FALCON 1964

To the best program chairman an F.H.A. ever had. Best of luck to you always.

Love ya,
Suzi

Carolyn.

It's been a lot of fun working with you in the office this year. I hope you have fun in the new office next year, you poor thing. Best of luck to you in the future.

Karin

Carolyn,
You a real sweet girl. It's been fun having you in office procedures. I hope you get everything in life that you want. (and don't want) Ha! Ha!
I don't think a girl could be as nice as you are, friendly I mean, and you have a great personality. Good luck always. I'll always remember ya!
Love 'n' Stuff.
Kailyn King

Carolyn
Lots of luck in life & future opportunities & your go into counseling
Sandra Lung

Carolyn,
To a real
swell gal. Keep
up your sweetness
and you'll get along
ways. Lots of luck to
everything.

Always,
Barb.

Carolyn
Best of luck
to a good office
pal. S.B.T.
Lynndale
'64

Carolyn my ~~[illegible]~~ hunk of woman
it's been fun knowing you
this last year. Keep up the good
work, you will go places, have
fun in the new school next
year

Jim E 64-65

Carolyn;
To the greatest, sweetest
and best girl I know
lots of luck in the future.
Rosie Mooney
"65"

Carolyn
To a wonderful
leader, classmate, pep
club member & friend
we'll be sure to miss
you last year in school.

Carolyn,
Best of luck in
your future. Hope
your dance year is as
great as mine was.
Love,
Joanne

Carolyn;
I'm so glad
we became best friends
in 9th grade.
Remember
the wiggly lips or
dance parties
your last year.
Love,
Gay

Carolyn,
Best of luck
in your Senior year —
you'll love it!
Kathy
'64.

Remember
always keep on
smiling at yer ou now
and then! Have
fun Buddies

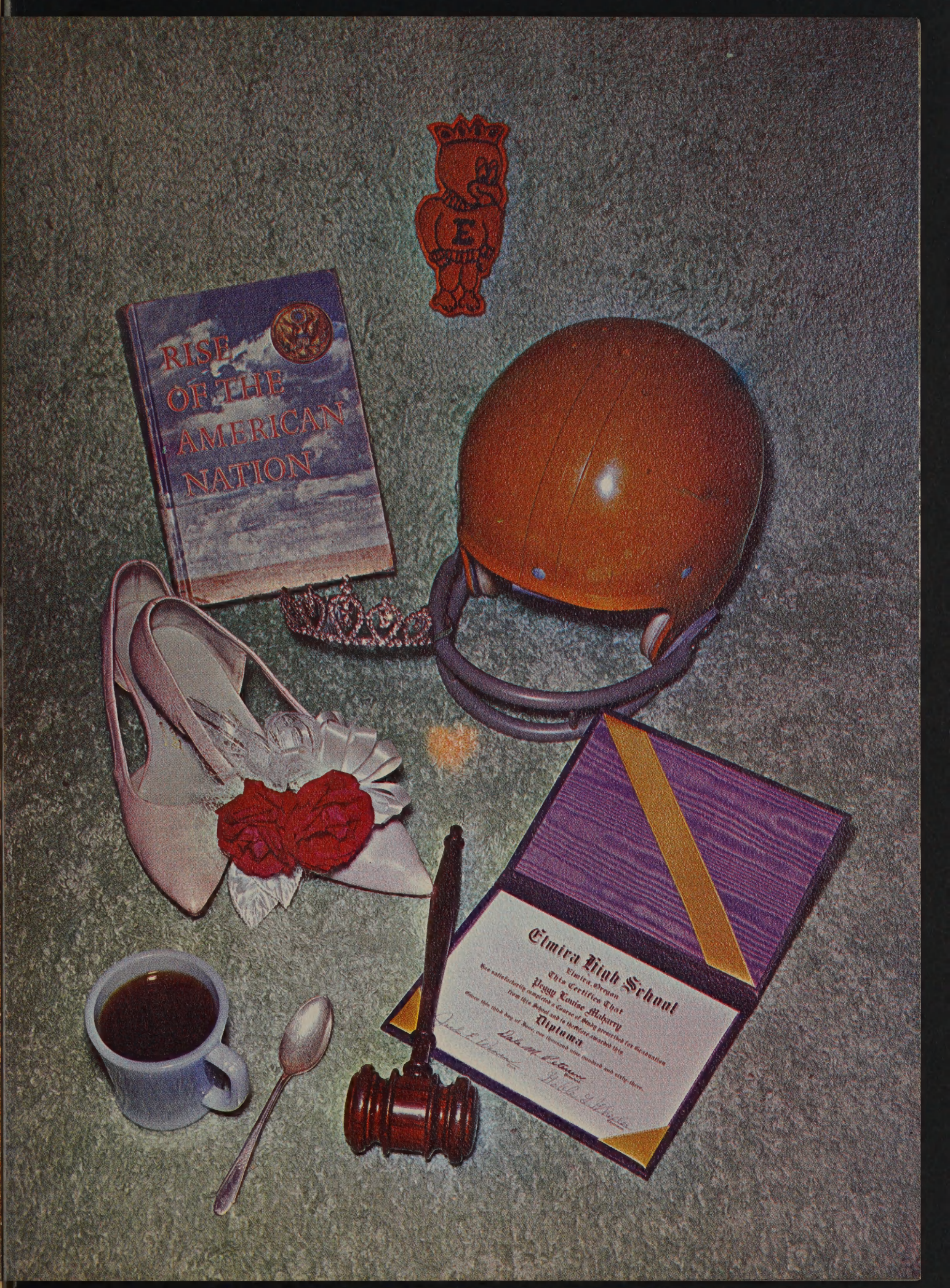
E
RISE OF THE AMERICAN NATION
Elmira High School
Elmira, Oregon
This Certifies That
Peggy Louise Mulberry
Diploma

Table of Contents

Administration 3

Seniors 9

Underclassmen 25

Sports (fall and winter) 39

Organizations 53

Activities (fall and winter) 69

Staff

Co-Editors . . . . . Lalee Stinson
Loreen Richmond

Asst. Editor . . . . . LeAnna Tripp

Sports Editor . . . . . Dave Mooers

Asst. Sports Editor . . . . . Don Hollis

Business Manager . . . . . Mike Palmer

Typist. . . . . Carol Edwards

Advisor . . . . . Mr. Raymond Meliza

Administration

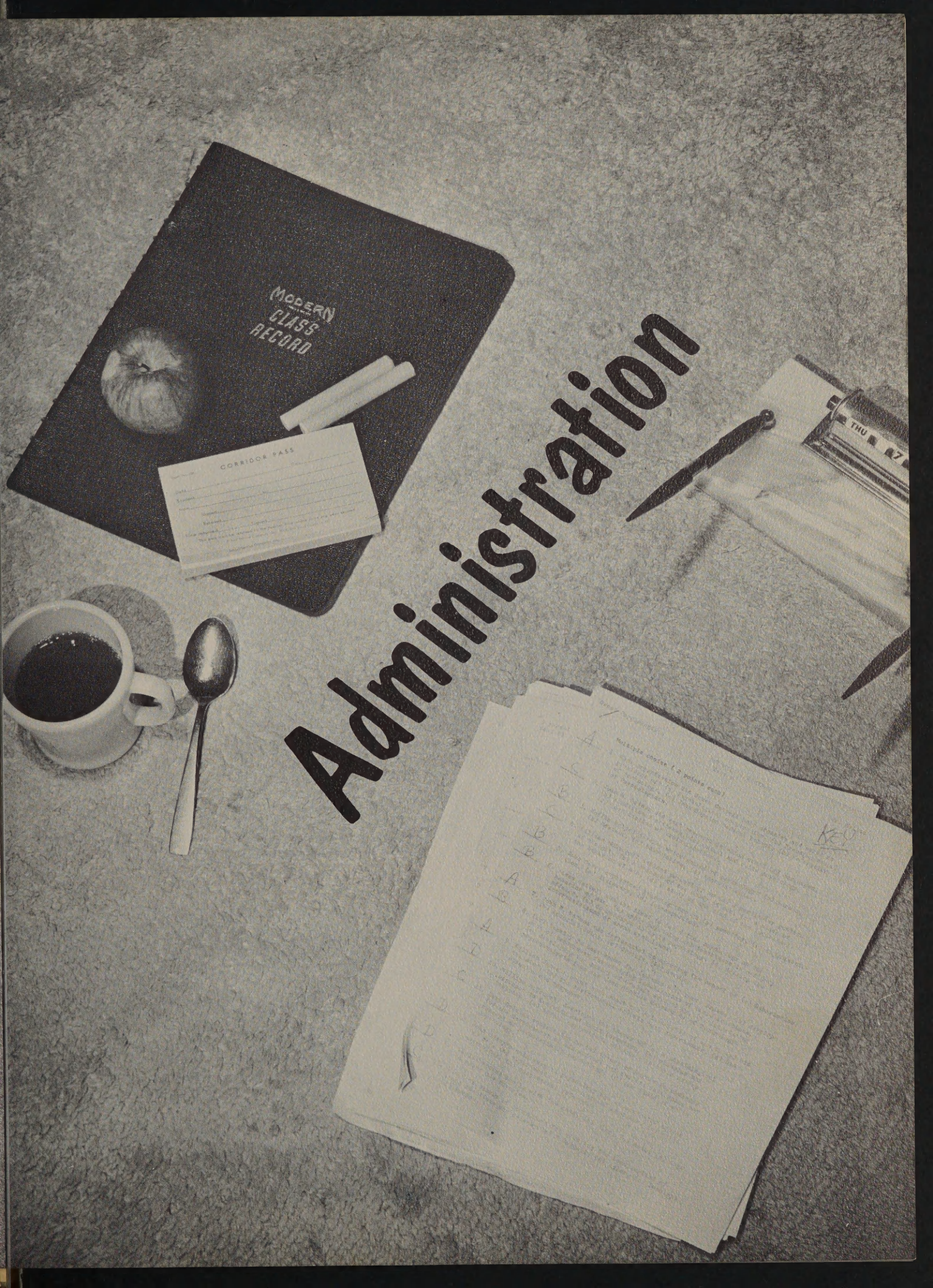

MR. DON SWARTZ
Biology I
Science
Driver's Training

MRS. SHARON ANDERSON
Home Economics I, II, and III
Typing

MR. ROBERT BARRETT
Geography
Math

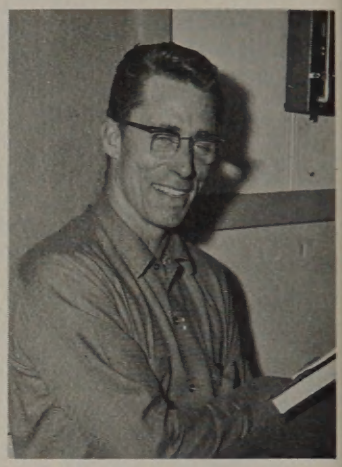

MR. JAMES KORNMANN
Wood Shop I and II
General Shop
Cabinet Making
Driver's Training

MRS. CONNIE GUTOWSKY
American Problems
International Relations
U. S. History

MRS. HELEN MINKLER
English I

Best Wishes to one who never was forced to endure one of my classes
Lamm

MR. LAMAR FORVILLY
Geometry
Algebra I and II
Math

MRS. CAROL DOWSETT
English II and III

MR. DON McCLUSKEY
Boys P. E.

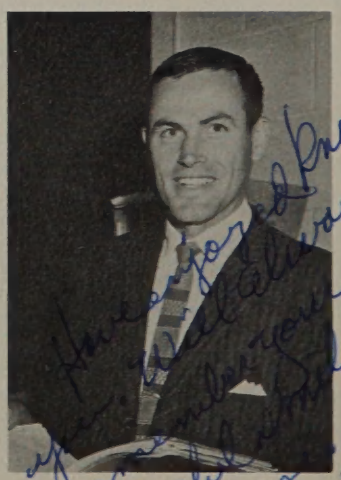

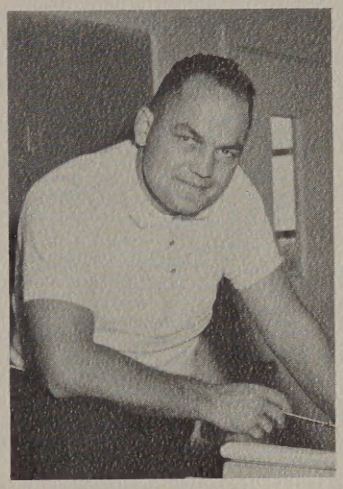

From Left to Right

MR. THOMAS HARLOW
Spanish I, II & III
Russian I, II & III

MRS. JANN GATES
World History

MR. DON SCHMIDT
Physics
Biology I
Chemistry

Mrs Pauline Dixon

MRS. JEAN WARD
U. S. History
Speech
Drama

MR. PAUL SNYDER
Typing
Bookkeeping
Office Procedures
Shorthand I

MRS. PAULINE DIXON
Council
English II
Journalism

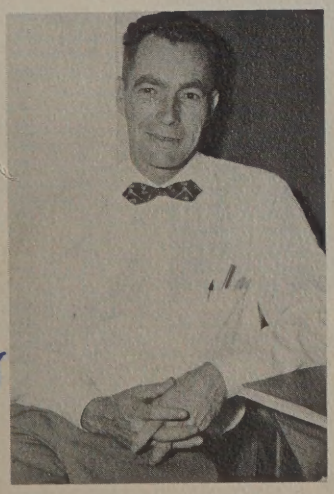

MR. AERLYN LEWIS
Basic Math
Algebra I
Freshman Biology
Biology I

MRS. ADA WHITE
Librarian

MR. BRUCE GARDNER
Arts & Crafts
Art I, II & III

Administration

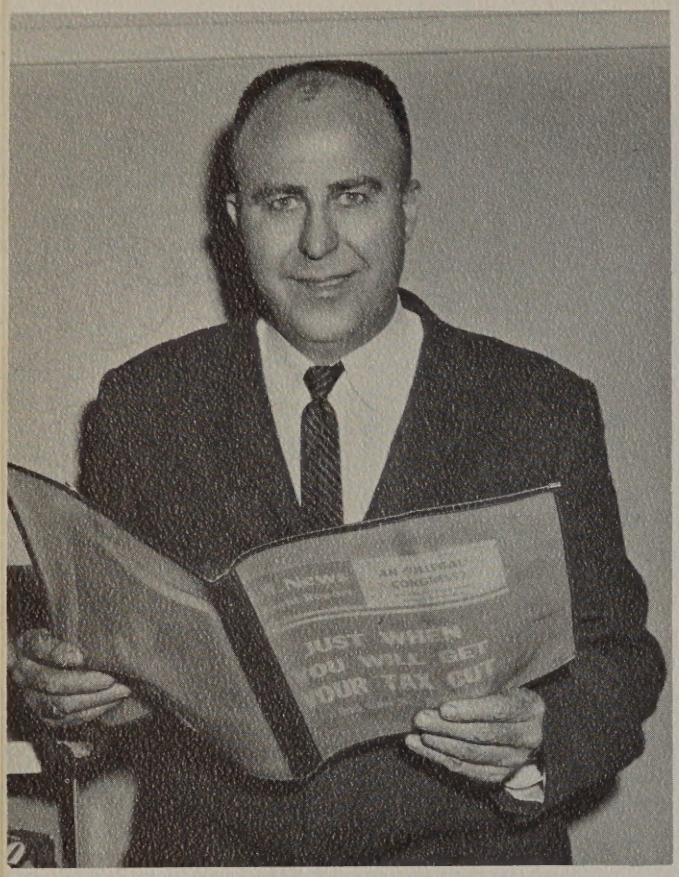

MR. NILE WILLIAMS
Superintendent

MR. DALE PETERSON
Principal

Thanks for all your good work in the office this year. Donna Clarke

MRS. DONNA CLARKE
Dean of Girls

MR. JERRY WILSON
Vice-Principal

School Board

Left to Right--Jack Warren--Clerk, Clinton Moores, Ben Inman, Glen Jensen--Chairman-of-the-Board, Lawrence Turner, Noble Wheeler, Nile Williams--Superintendent.

MR. NILE WILLIAMS
Superintendent

Cooks

Mrs. Irene Salchenberg

Mrs. Margot Nichols

Mrs. Betty Noice

Custodians

Mr. Marv Buchholz

Mrs. Cora Hamner

Mr. Steve Sylvester

Mr. Uhlein Love

Seniors

planning
YOUR CAREER
Link's SCHOOL OF BUSINESS Inc
OSU
UNIVERSITY
MEDICAL S
Elmira High School
Program of Graduation

SHARON ACRIDGE
likes to laugh...
artistic...

JOY ADANK
ready for fun...
considerate...

DEE ANN ADNEY
calm and collected...
has a steady guy...

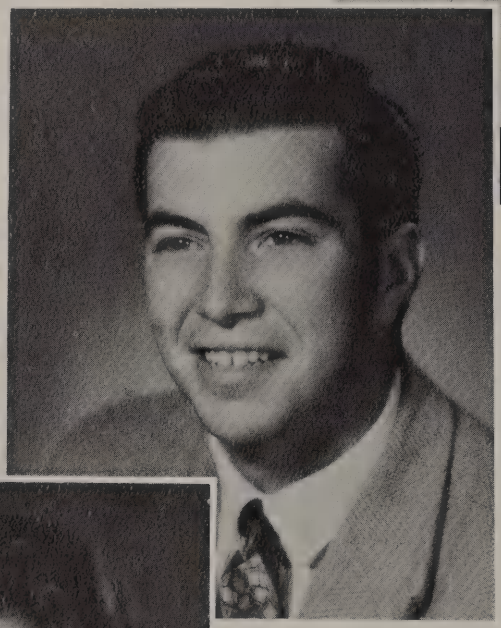

WESLEY ALLEN
"Wes"...
tall and dark...

LYNDALU ALLISON
wranglerette...
working girl...

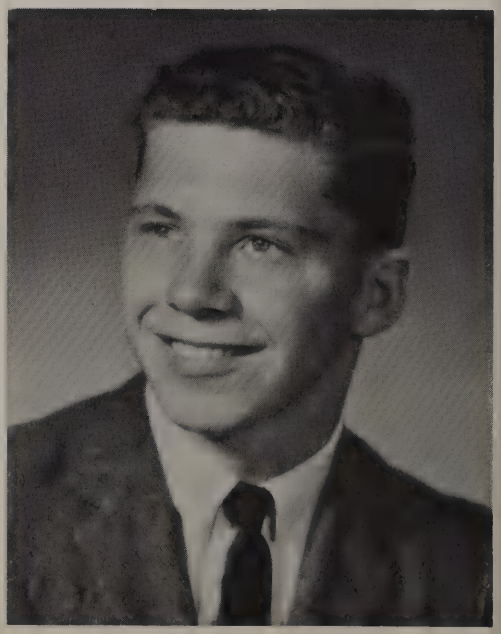

PATRICK BAYES
"Pat"...
curly top...

MARVIN BENNETT
enjoys making trouble...
dark hair...

KATHRYN BOHN
petite...
pleasing personality...

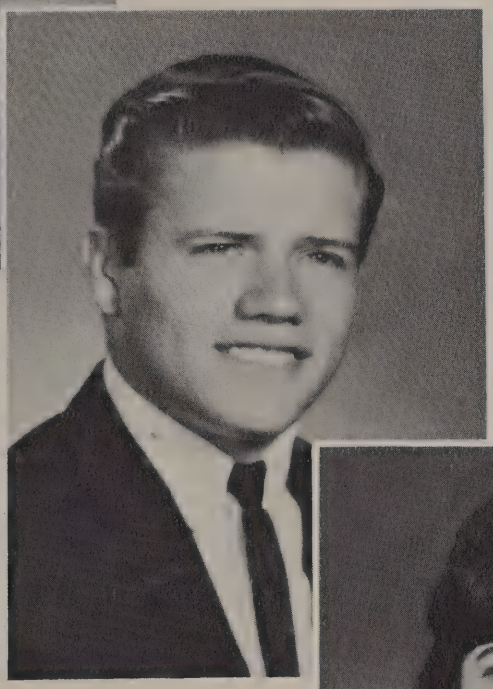

TERRY BENNETT
drives a convertible...
short...

DEANNA BERENS
likes spaghetti...
good student...

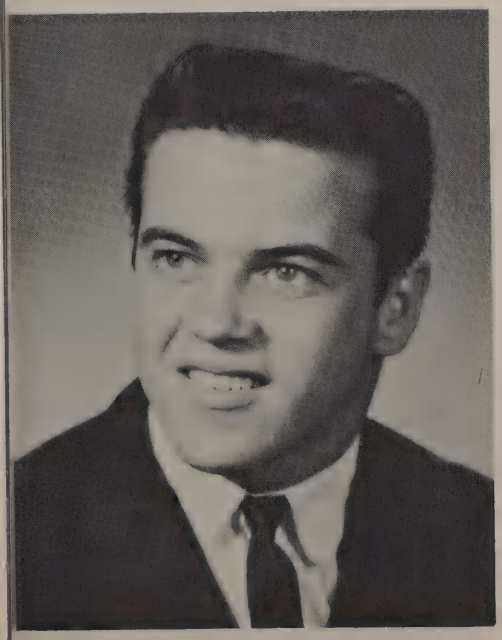

DANIEL BLACKSTONE
class cut-up...
devil in disguise...

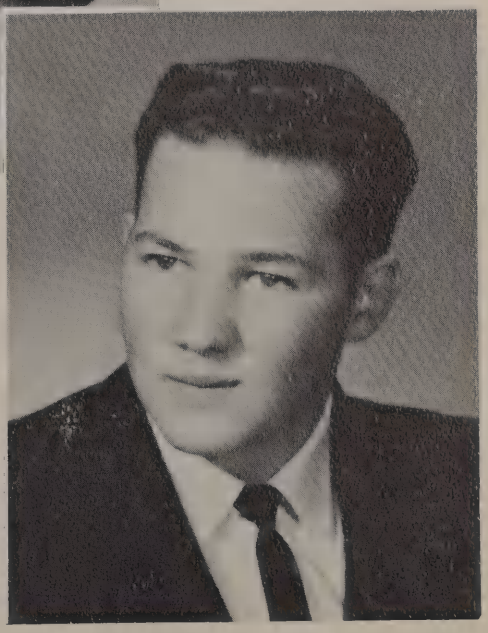

MICHAEL BROCK
plays a mean snare drum...
flirty eyes...

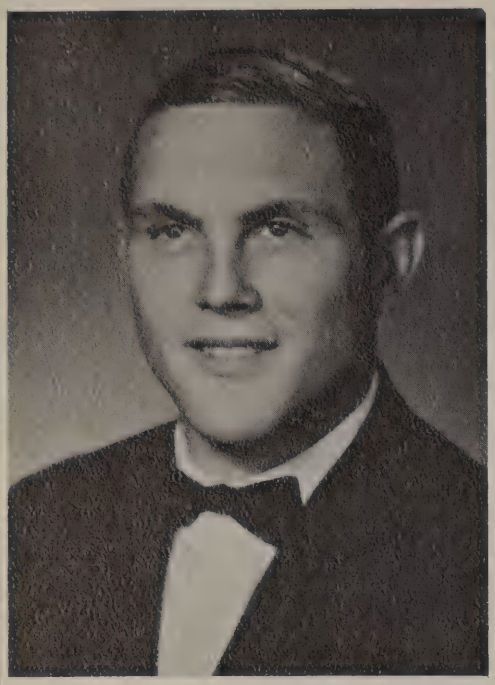

LEONARD BUCHHOLZ
"Prez"...
steadier than steady...

DAN BURDICK
future farmer...
brown hair...

CARL CALLAGHAN
sight-seer...
party-boy...

KATHLEEN CASEY
loves a sailor...
twirls a baton...

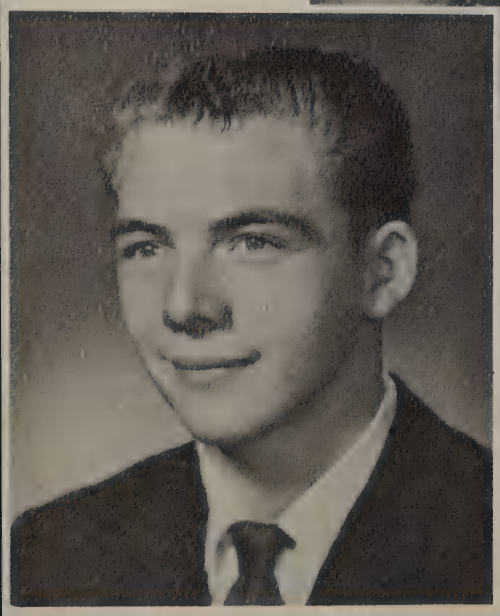

MICHAEL CROWSON
dynamite in a small
package... big tease...

DALE CHICK
band member...
blonde...

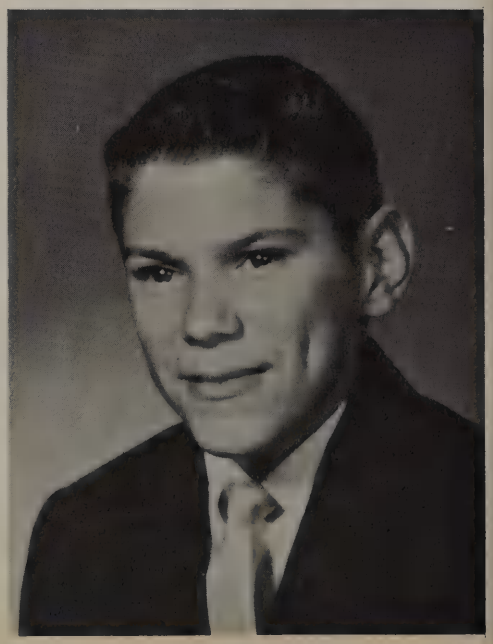

SHELIA DAHLIN
pretty blue eyes...
pep club secretary

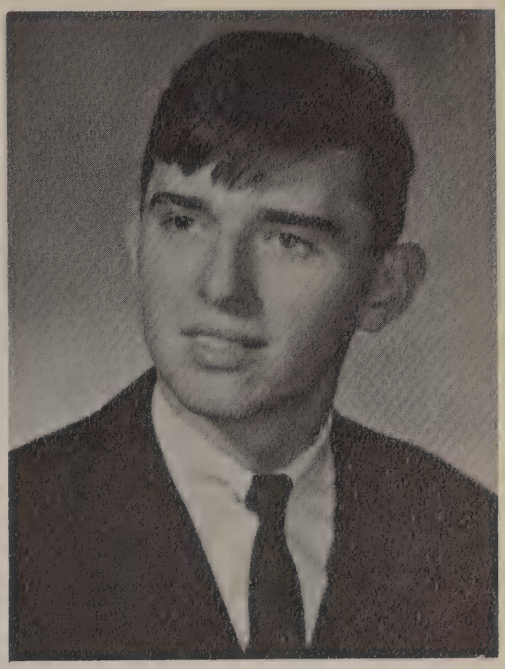

ROBIN DELROSSO
walkie-talkie...
sleepyhead.....

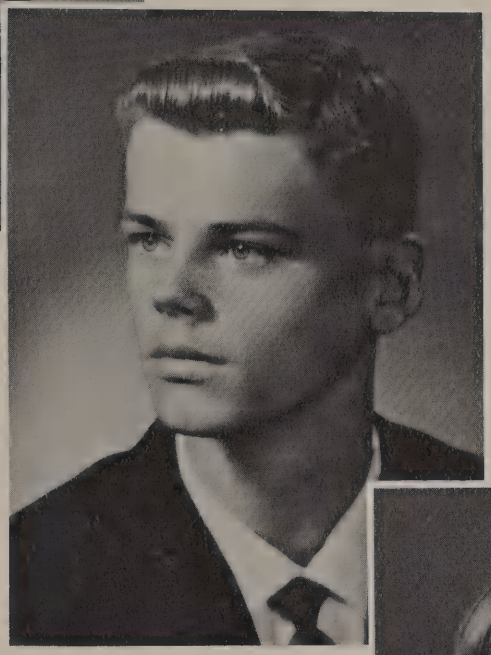

ERVIN DINGER
outdoorsman...
quiet personality...

SHARON DOUGLAS
Miss tick (I mean "tock")..,
boney-morony...

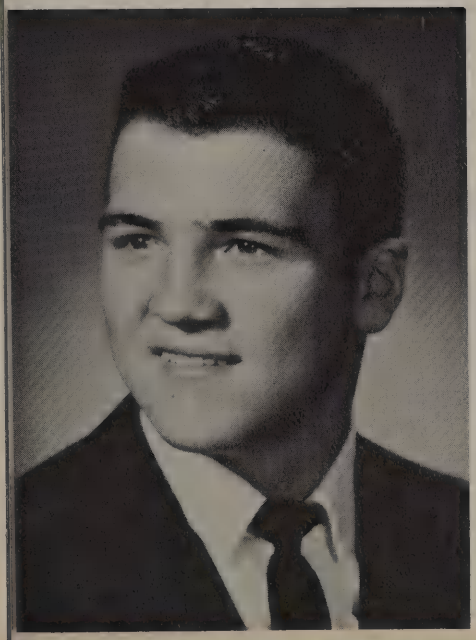

RONALD EDMINSTON
dimples...
has car; does travel...

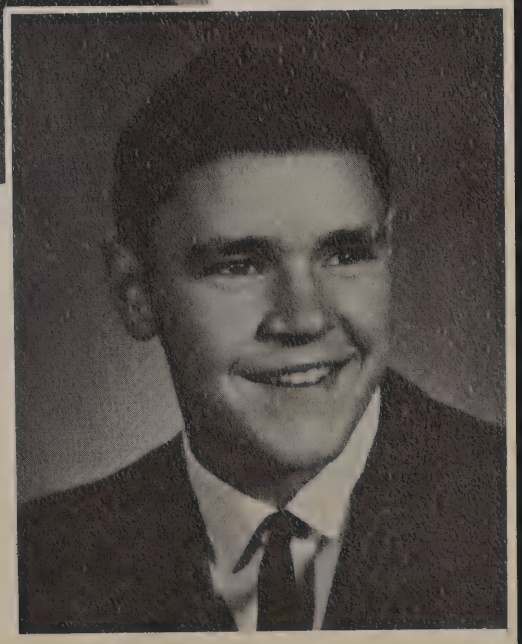

DAVID DRAGT
tall...
Mr. Basketball...

CAROL EDWARDS
cute as a bugs ear...
sparkling...

MARLO ELLINGSON
"the long ranger"...
a nut behind the wheel...

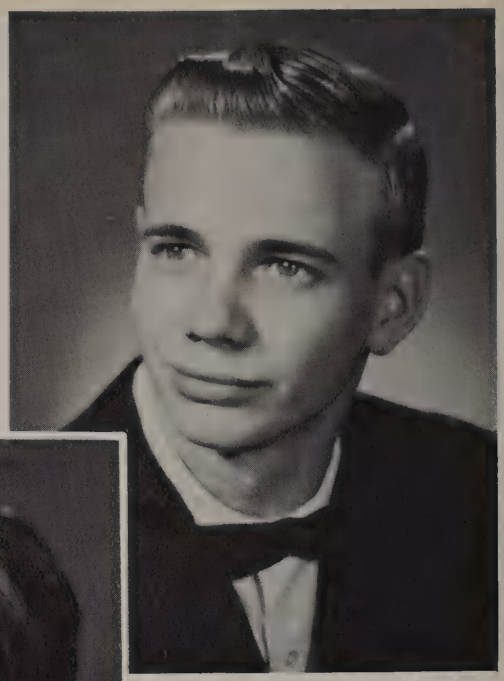

KATHLEEN FISHER
California bound...
carrot top...

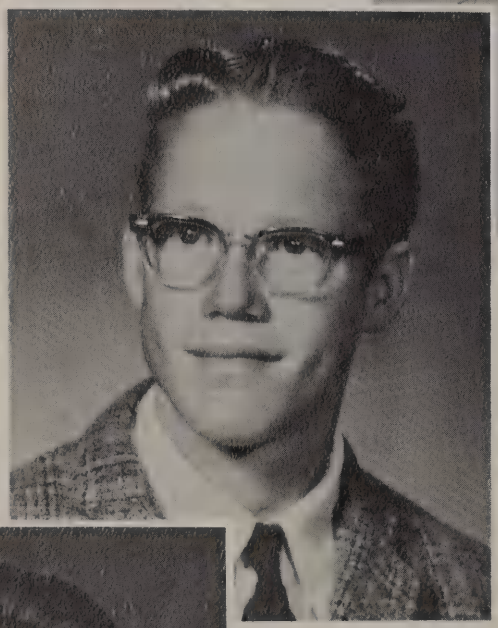

FLOYD FREY
plays chess...
'red'

JUDITH FULLER
travel' in girl...
sincere...

HARRY GULUSHA
'Fuzzie'...
speed demon...

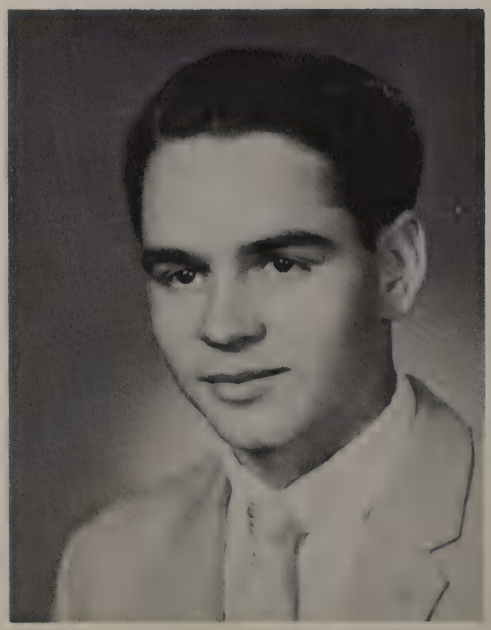

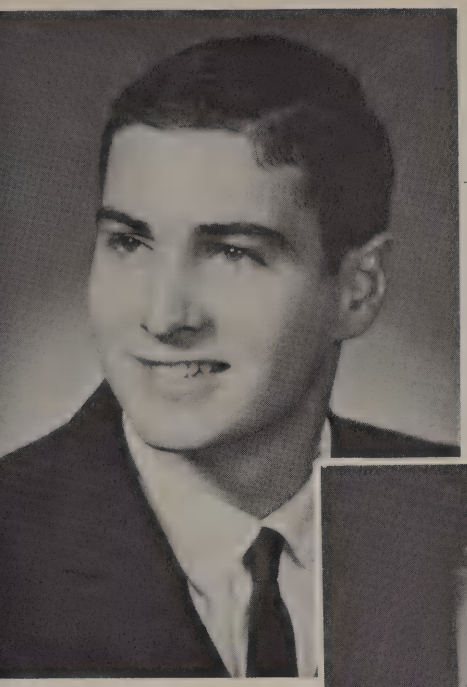

ROGER GORHAM
quiet, but who knows...
dark eyes...

CAROL HAZEL
always happy...
likes sports...

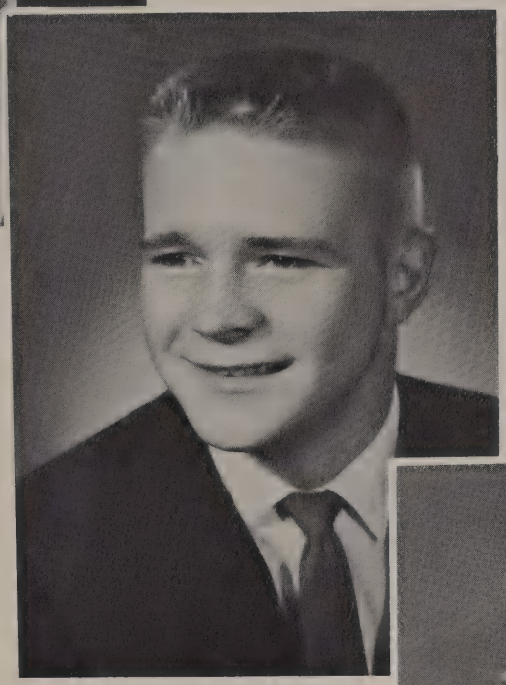

TED HINKE
debater...
studious...

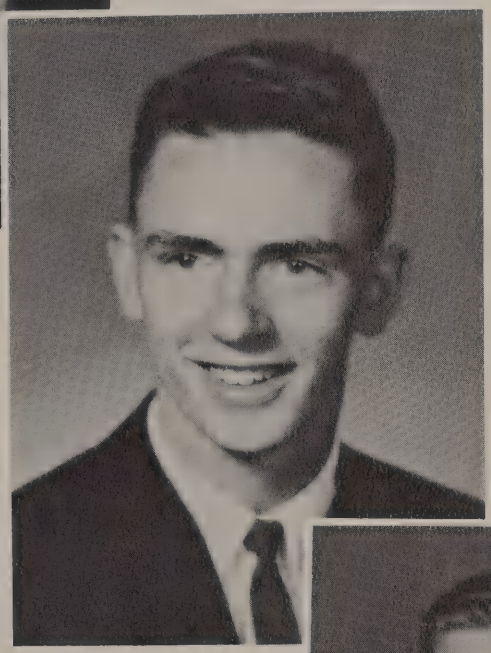

RAYMOND HOOVER
drives a '49 ford...
jolly joker...

KAREN JENKINS
Natural curls...
thoughtful...

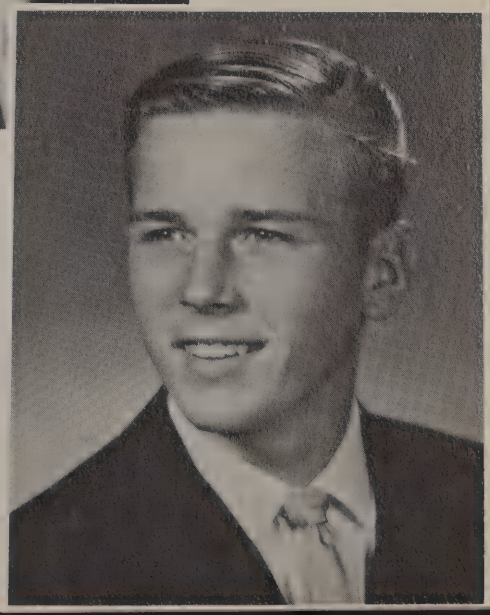

GENE HURLBERT
dashing blonde...
drives a blue bomb...

JUDITH JESSEN
musically inclined...
hard worker...

MERVIN KAU
black hair...
dark eyes...

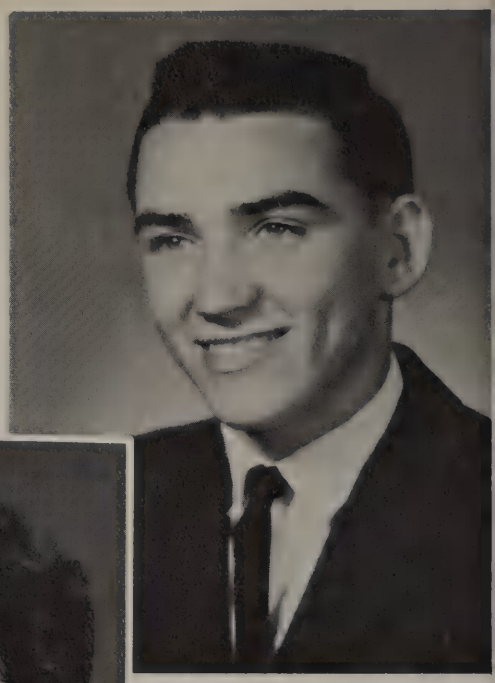

DORIS KELLY
likes to read...
quiet...

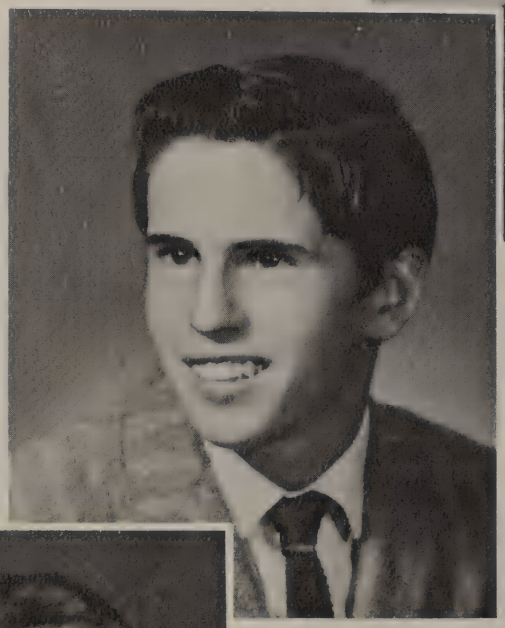

LARRY KINCH
future architect...
go-cart fan...

ROBIN KINEE
likes stock car racing...
friendly...

GAYLE KINGSFORD
nice smile...
dimples...

KAREN KLOSE
Dear Abby...
likes tacos...

BARBARA KNIGHT
Dianes' laughing partner...
dark hair...

DENNIS KOFFLER
wrestler...
short...

ESTHER LARSEN
sweet...
shy...

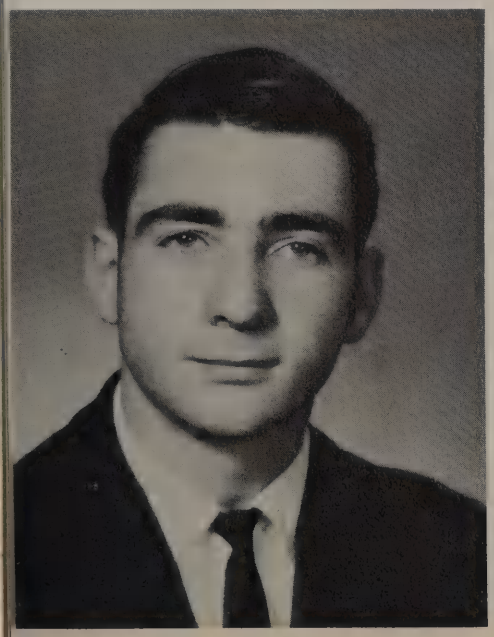

JOEL LUSBY
agreeable...
freckles...

JOYCE LYNCH
going steady...
pretty brown eyes...

LARRY MILLER
polite...
drives a whoopey...

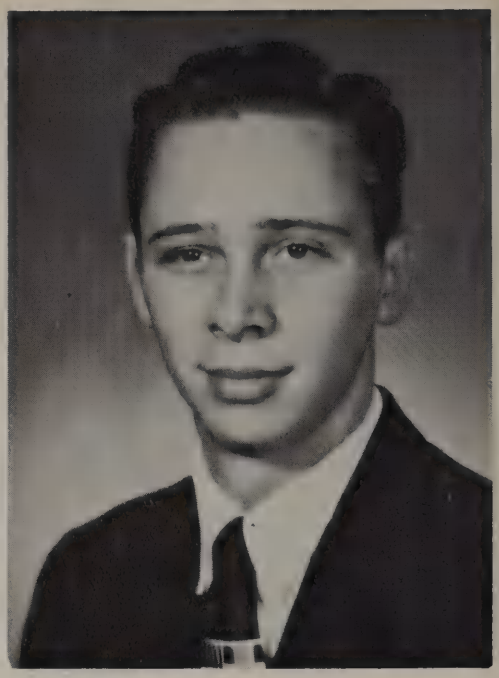

CHARLES MONTGOMERY
Charlie'...
part time student...

DAVID MOOERS
a football wow...
star gazer...

LA DONNA MOOERS
quiet type...
sweet...

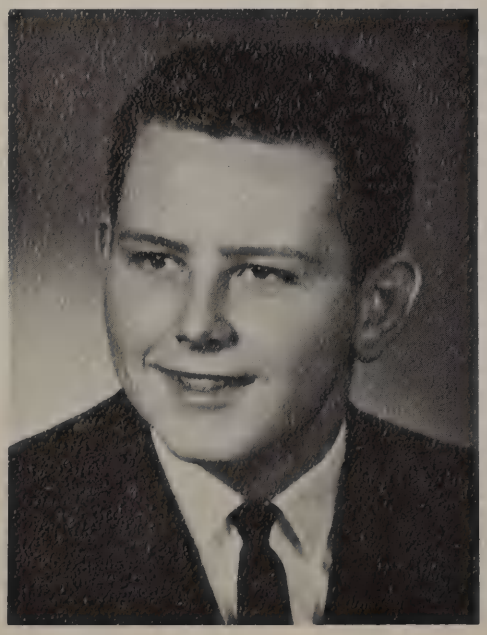

RICHARD NYBERG
Mr. Big...
new man...

LLOYDINE MOORE
art lover...
cute...

MICHEAL PALMER
Mr. Politician...
Witty...

MARALEE PARTCH
happy-go-lucky...
talkative...

BARBARA PETERSON
steadily going...
dependable...

PAMALA PEIRONI
friendly...
dark, dark hair...

TOM POCHELEC
freckles...
shy...

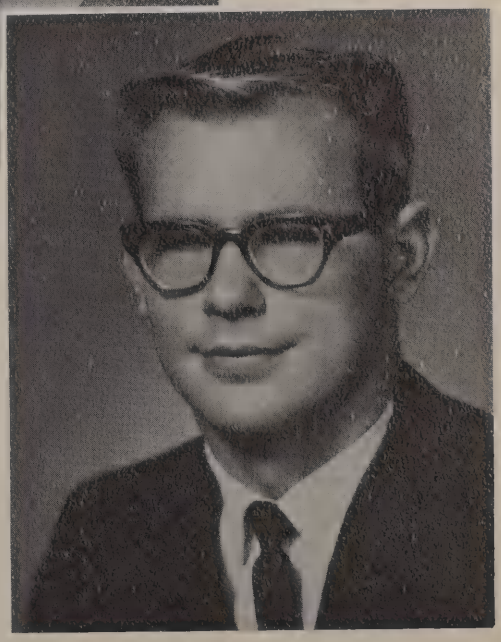

GARY POCHELEC
drives a '55 Chev...
smart...

ELLEN WEBSTER
quiet...
long dark hair...

LOREEN RICHMOND
rally queen...
fun, fun, fun...

LINDA RIENSCHE
blondes have more fun...
petite...

BETTY RILEY
sincere...
always smiling...

PATRICA SCOGGINS
tiny brunette...
easy going...

ALICE ROGERS
engaged...
friendly...

DANIEL SHEARER
digs the dance craze...
future mechanic...

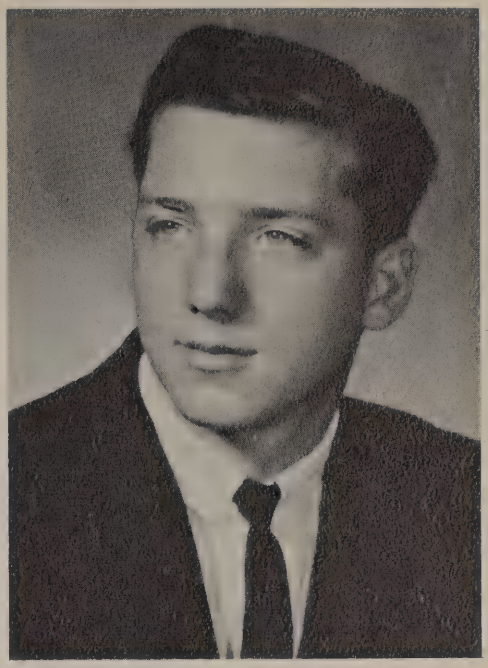

PATRICK SHORT
husky...
blue eyes...

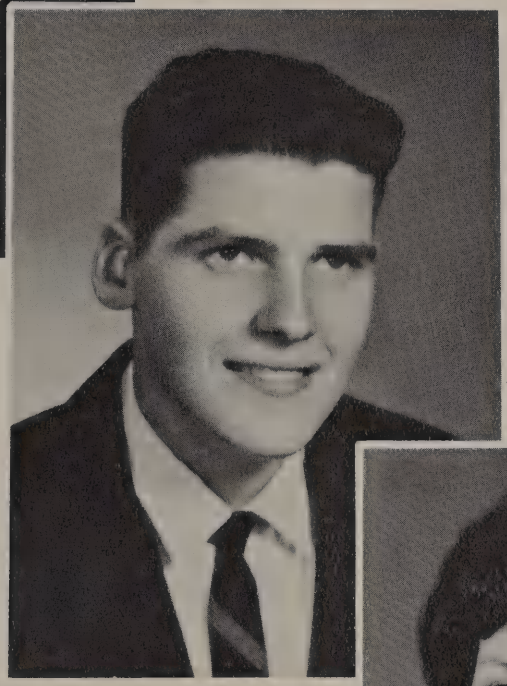

RONALD SMITH
track man...
singable Mr. Smith...

EVELYN STAIR
brown eyes...
sweet majorette...

LAURETTA STINSON
'Lalee'...
personality plus...

JEANETTE STRUNK
outdoor girl...
friendly personality...

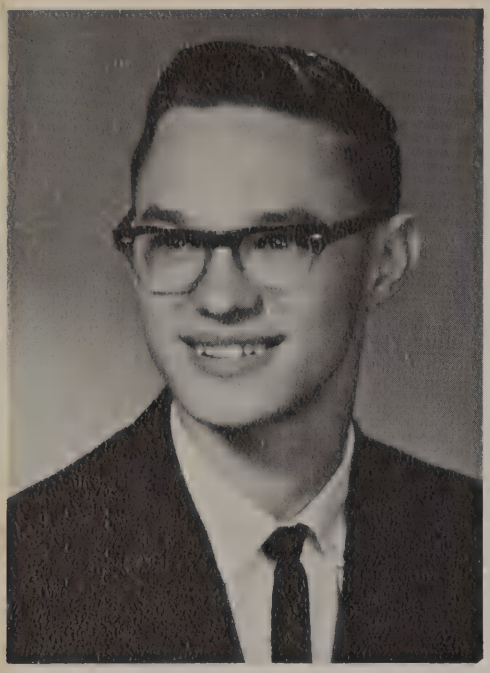

GARY SWANSON
I question that...
wild trumpeter...

LARRY SWEET
an avid studier...
freckles,

JACK TANNER
'miler'...
photogenic...

SUSAN THIELMAN
Miss Personality...
loves to smile...

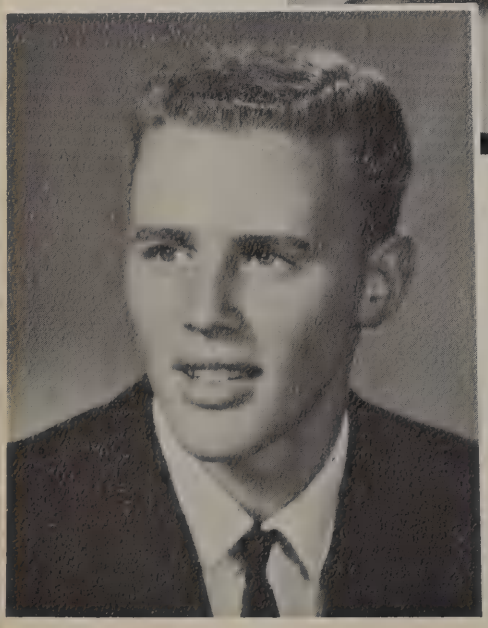

ROBERT TURNER
see no evil, hear no
evil, speak no evil...

JEANETTE THOMPSON
petite...
truthful...

ROSEMARY WARDEN
honor student...
likes to read...

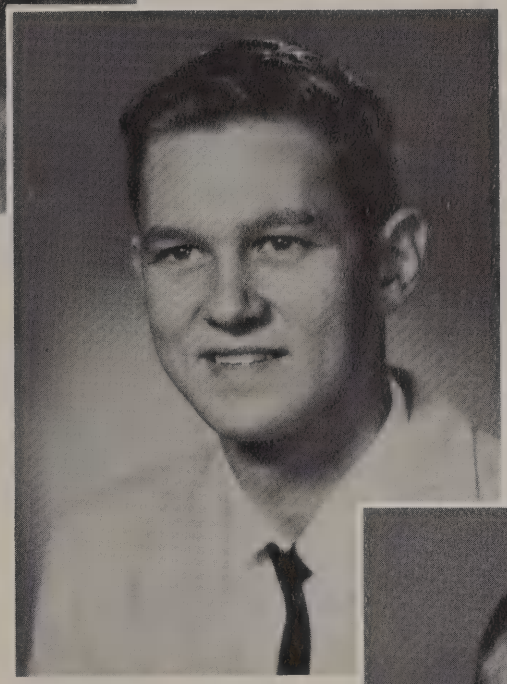

LYLE WARDEN
tall...
good manager...

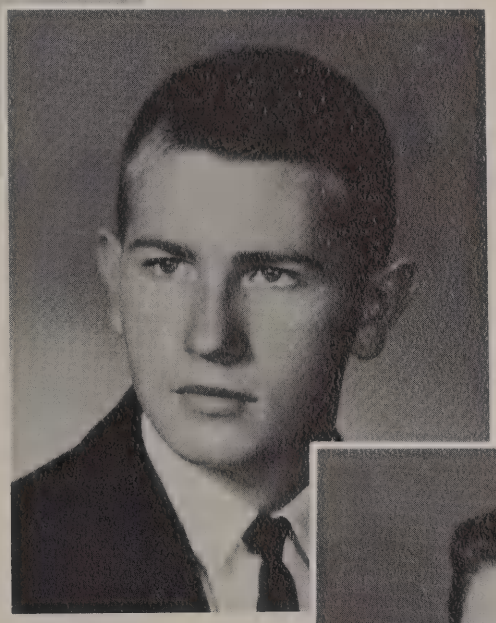

RICHARD WARTENBEE
man about town...
happy-go-lucky...

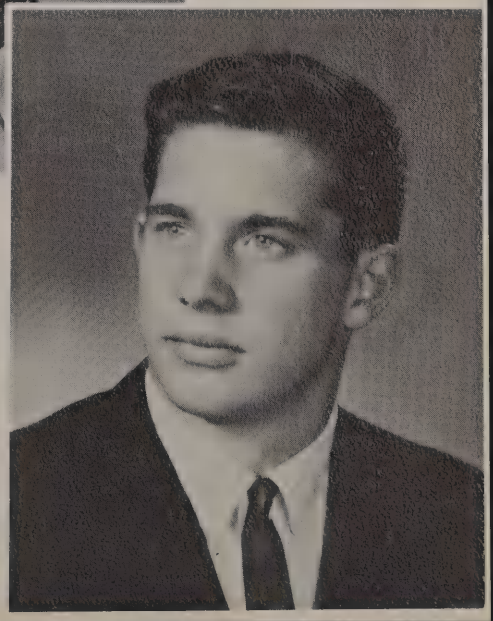

DARRELL WILCOX
big tease...
terrific artist...

AUTOGRAPHS

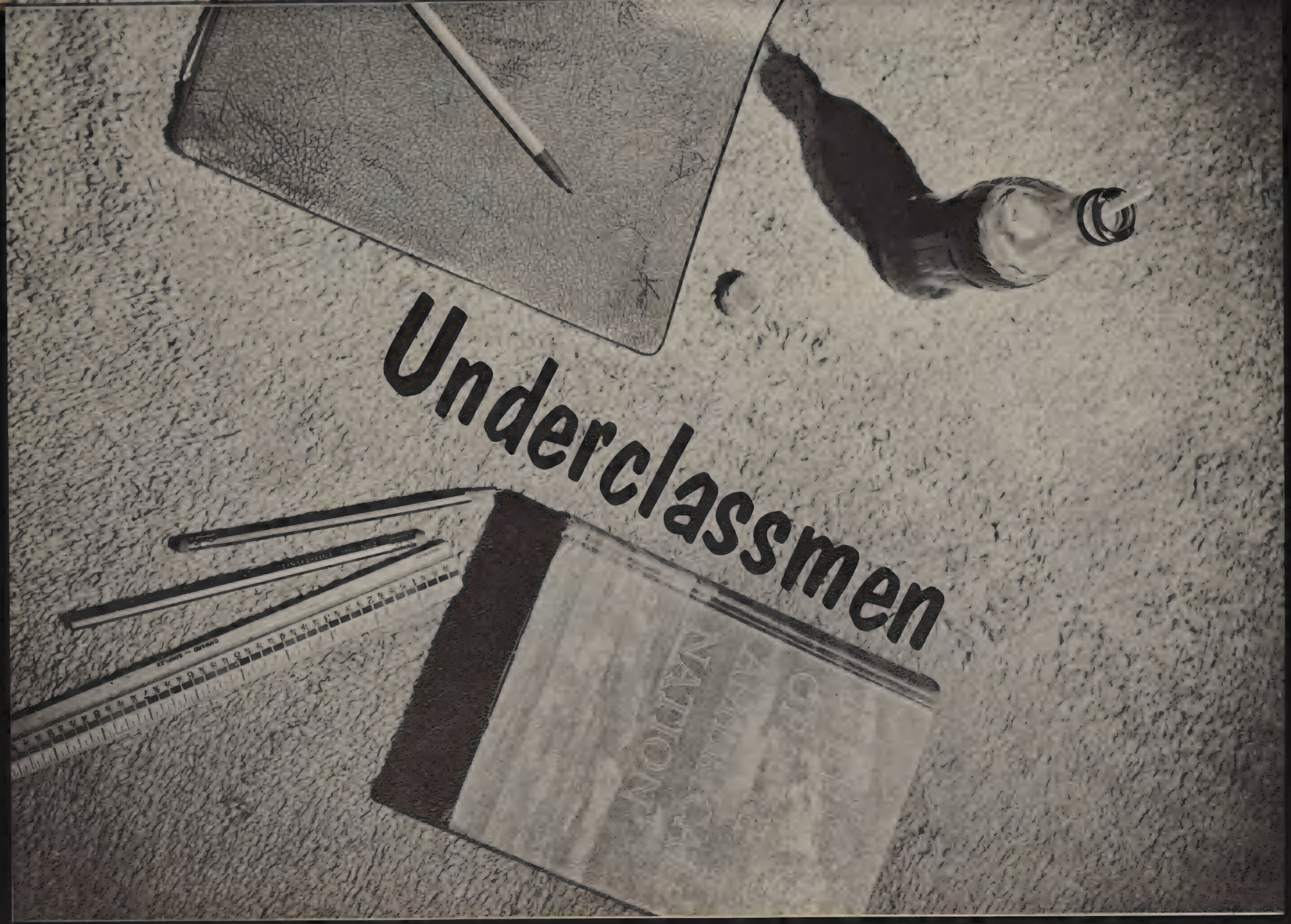
Underclassmen

Juniors-The

Albert Adams
Barbara Allen
Carl Anderson

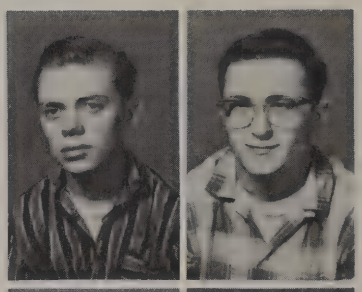

Bob Ansell
Ed Bailey

Harold Barley
Susan Bartels
Sharon Bell

Darlee Benoit
Carolyn Berg

Jim Bishop
Lila Bohn
Cora Bolling

Joe Bondioli
Dale Brabham

Linda Brown
Vickie Bruce
Chuck Buchholz

Harold Bucholtz
Tom Buoy

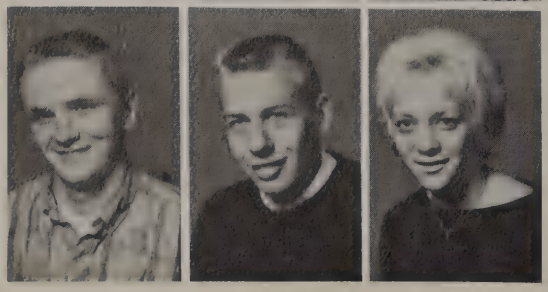

Jack Boetteger
Al Carver
Rollyce Chick

Craig Dahlin
Judy Davis

Class of '65

Lorena Davis
Raymond Davis

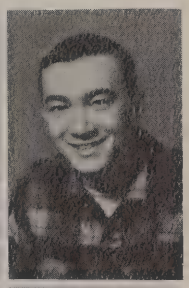

Janet Dorsey
Wayne Dorsey
James Eagan

Bill Eldridge
Duane Faulhaber

Loyd Fields
Gary Force
Joan Forney

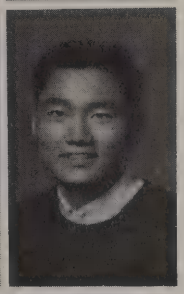

Karen Foster
Lee Garber

Janet Garner
Bill Gheen
Bill Goodwin

Mark Gorham
Tom Graves

Edwina Guilford
Ron Haaby
Hallene Harley

Don Hollis
Bonnie Huccleston

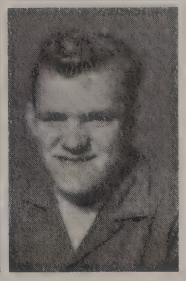

Pamela Jay
Don Johnson
Karilyn King

We Work-We Skimp

Adrian Kloak
Linda Knight
Dick Lang

John Kerry
Gregg LeClere

Joy Lloyd
David Marshall
Gloria May

Sally McClure
Bill McCoy

Janice McCoy
John McCrain
Janice McNeil

Mike Melhorn
Rosie Mooney

Dale Mueller
Bob Nyberg
Erlene Payne

Linda Pelroy
Virgil Perry

Eddie Plunck
Greg Richmond
Wanda Robison

Mary Rogers
Ed Root

We Give the Prom

Janice Rothage
Bill Rynyan

Randy Self
Judy Sherman
Eric Smith

Jim Smith
Anne Spencer

Clarence Story
Barbara Stoddard
David Standback

Danny Stout
Danny Strunk

Dan Sullivan
Ken Swader
Karen Sweet

Walter Taff
Jim Thatcher

Carolyn Thompson
Joyce Thorp
Chuck Tidball

LeAnna Trip
Berdina Tullock

Joe Turner
Thomas White
Jim Whitehall

Sophomores

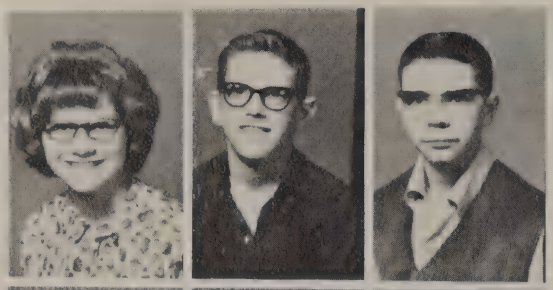

Donna Adank
Dan Adney
David Ballard

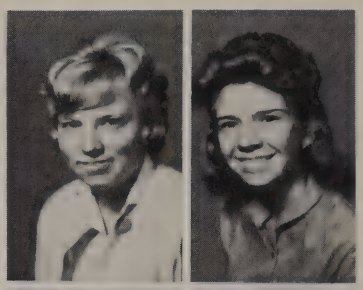

Phyllis Barker
Bonnie Barley

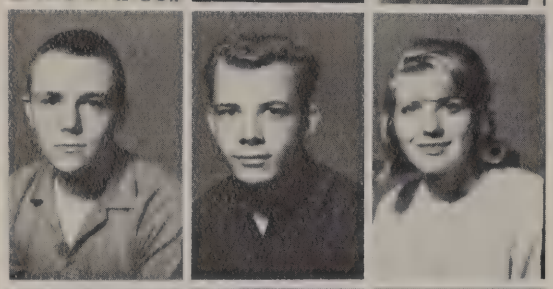

David Bartels
Jim Bayes
Gloria Benting

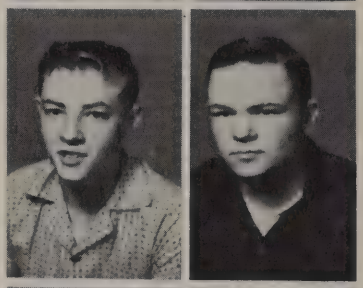

Ron Blomquist
Glenn Boggs

Colene Bohn
Carolyn Bray
Theresia Bucher

Jim Burge
Rodney Casey

Randy Chick
Carol Cook

Wayne Dave
Darlene Davis

Cynthia Deedon
Andrew Dinger
David Endicott

Barbara Evans
Linda Faulhaber

Don Fields
Susan Filley
Ron Finneman

Jack Flint
Janet Forney

Andrea Garboden
Mike Gill

Dwane Henderson
Jim Hiatt

Linda Kincaid
Bill Kinch

Kenneth Larsen
Paula Lee

Oscar Mabry
Thomas Maharry

Donald McCoy
James McCoy

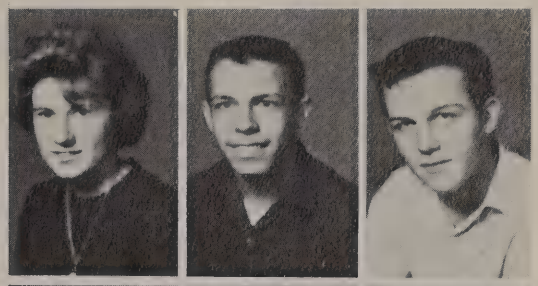

Darlene Harris
Johnny Harris
Jim Haynes

Randy Hinke
Joanne Jessen
Gary Kau

Clenn Kinser
Roger Koffler
Scott Langkamp

Arlene Lewis
Donald Lloyd
Sharon Love

Bill Manley
Ron Martin
Karen McCaffrey

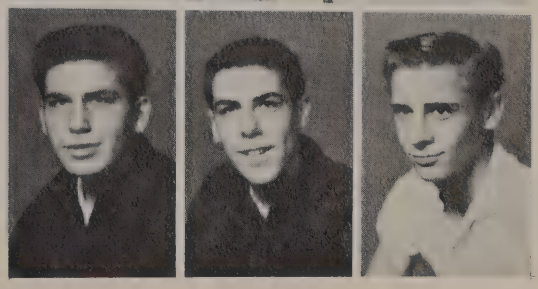

Bob McGee
Mike McGee
Glen Montgomery

The Class

Linda Mooers
Robert Morrell
Walter Mullen

Sandra Neet
Carol Nelson

Beverly Nichols
Delbert Pancake
Jerry Partch

Martin Pelroy
Sharon Phillippe

Jack Pierce
Tom Pipkins
Gerald Plunk

Larry Preston
Bobbe Prutsman

Charlotte Reece
Gary Reents
Jim Reid

Richard Reid
Roger Retzman

Rita Robinson
Eleanor Rust
Stephen Sertic

Mike Severson
George Salinger

Mary Seymour
Dick Shearer
Tamara Smid

Ila Smith
Vickie Smith

# of 1966

Don Stair
Cheryl Stamback

Don Tidball
Allen Toman

Lorelei Vaughn
Dennis Walton

Linda Whitehead
Steven Wilcox

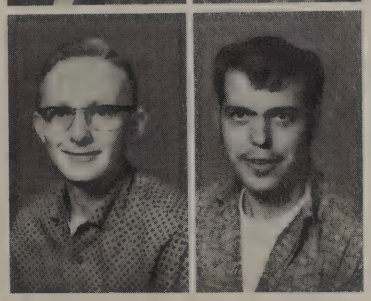

Ronald Welton
Robert Johnson

Zora Thatcher
Iona Thompson
Linda Thurman

Larry Turner
Janice Turner
Robert Tuttle

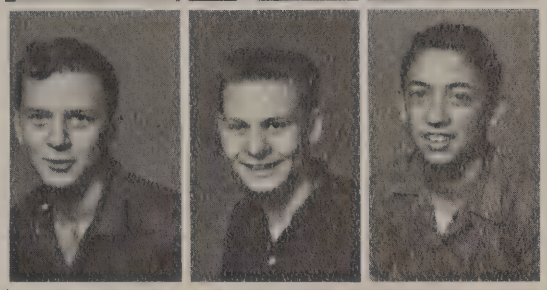

Donald Warden
Michael Welch
Anthony West

Becky Wilkison
Cheryl Winstead
Jeanette Yoder

Freshmen

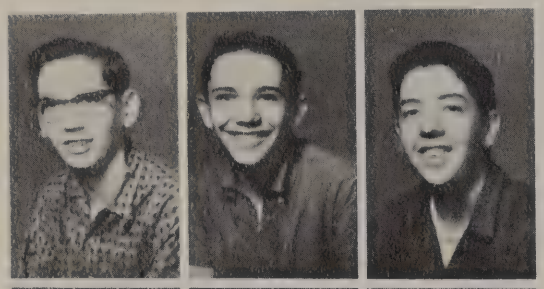

Clifford Adamson
Randall Allison
Alex Alvarez

Steve Anderson
Roger Anderson

Edward Andrews
Renee Andrus
Merlyn Benting

Donna Blomquist
Shirley Boggs

William Bondioli
Dixie Bowman
Rose Brown

Werner Bucher
David Buckridge

Scott Campbell
Steve Childs
Steve Coglietti

Rebekah Conn
Calvin Cook

Susan Cram
Greg Dragt
Roy DuVal

Joan Edwards
James Farlow

Dennis Faulhaber
Billie Faulkner
John Filley

Helen Fitch
Gary Fester

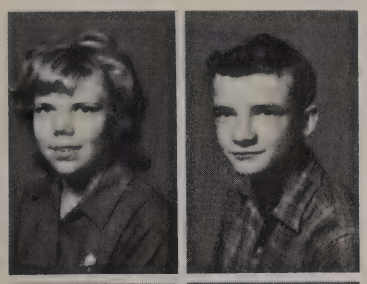

Sharon Gammell
Gordon Gee

Constance Gray
Rosemary Gray

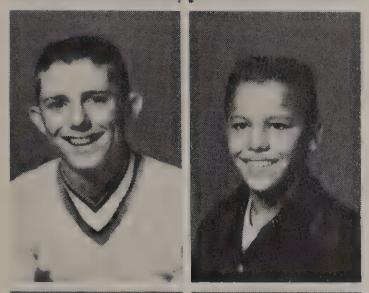

Steve Harris
Phillip Hausmann

Jack Huddleston
Richard Inman

Jackie Johnson
Johnny Jones

Bill Lang
Penny Lanier

Jackie Gee
Kathleen Gee
Susan Gould

Annice Haaby
Richard Haaby
Barbara Hansmeyer

Robin Heide
Dorthy Holland
Shirley Hood

Richard Jenkins
Clarence Jessee
Dianna Johnson

Nancy Kincaid
Terry Kincaid
Frank Kinser

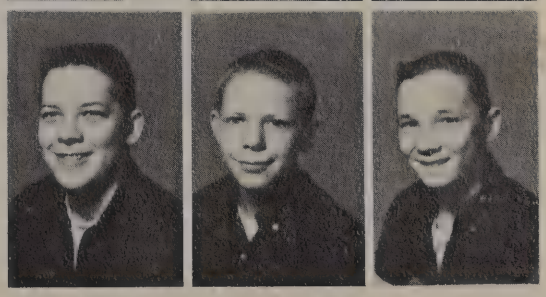

Alan Lewis
Daniel Love
Edward Lundeen

Todays Freshmen

Richard Mach
Gordon McClatchey
Mike McCrain

Donald McGee
Kerry Montgomery

Nancy Montgomery
Eunice Moore
Frankie Moore

Harold Nichols
Henry Noice

Dick Oakes
Jim Peterson
Myron Pilon

Katherine Pipkins
Connie Pocholec

Donald Poor
Dorothy Reents
Donald Ried

Doris Reid
Dorothy Retzman

Scott Richmond
Helena Riley
Ron Robson

John Rothauge
John Sanders

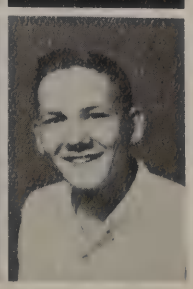

Gary Shankle
Mike Shankle
Kenny Sheffler

Philip Sherman
Ronald Shoemaker

Are Tomorrows Seniors

Nancy Smigley
Lloyd Smith

James Story
Linda Stout
Kathy Stowe

Linda Stucky
Tim Sullivan

Betty Tanner
Danny Thorpe
Linda Tidball

Bobbie Tidball
Kathy Tuttle

Nancy Walton
Kathleen Ward
Lonnie Warden

John Webster
John Welton

David Whithead
Leta Whitaker
Victor Whitaker

Nancy Whitlatch
Barbara Wienecke

Ernie Wigham
Mary Williams
Judy Wilson

Marvin Wing
Robert Wing

Norman Woolley

E.H.S. Majorettes

From left to right: Nancy Walton, Kathy Casey, Karen Jenkins, Evelyn Stair, Pam Palmer.

As an outside project the majorettes gave lessons to interested grade school girls. Pictured above are these girls performing at one of Elmira High School's home basketball game.

The majorettes worked with the Elmira marching band. These girls certainly deserve the student body's appreciation.

Sports
The FALCONS of ELMIRA High
vs. the
"Pleasant Hill Billies"
Al Crandall
MacGregor

Football-1963

Top Row (l-r)- Ron Smith, Bob Turner, Tom Graves, Jim Bayes, Carl Anderson, Dick Shearer, Jim Whitehall, Rod Casey, Larry Turner, Ernie Wigham, Dave Stamback, Lee Garber. Middle Row- Assistant Coach James Kornmann, Craig Dahlin, Dick Nyberg, Ed Root, Glenn Boggs, Jack Boettger, Darrell Wilcox, Ted Hinke, Wayne Dave, Ken Larsen, Tom Pipkins, Head Coach Don Swartz. Third Row- Assistant Coach Don Schmidt, Don Goodwin, Pat Bayes, Randy Self, Len Buccholz, Ron Edminston, Walt Richmond, Don Noice, Chuck Buchholz, Dave Mooers, Duane Faulhaber, Dan Sullivan, Ed Bailey, Roy DuVal; manager.

ELMIRA HIGH SCHOOL FALCONS
(7-2-0)

ELMIRA	0	Drain	6
ELMIRA	28	Creswell	0
ELMIRA	16	St. Francis	13
ELMIRA	14	Central Linn	0
ELMIRA	70	Pleasant Hill	6
ELMIRA	27	Oakridge	0
ELMIRA	52	Harrisburg	0
ELMIRA	26	McKenzie	12
ELMIRA	7	Junction City	22

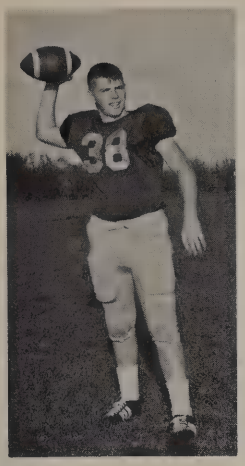

DUANE FAULHABER
Quarterback No. 38
Junior

DARRELL WILCOX
Guard No. 62
Senior

DAN SULLIVAN
Halfback No. 41
Junior

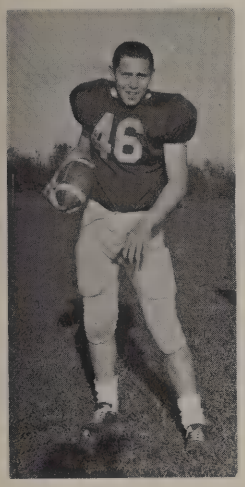

WAYNE DAVE
Halfback No. 46
Sophomore

TED HINKE
End No. 86
Senior

PAT BAYES
End No. 81
Senior

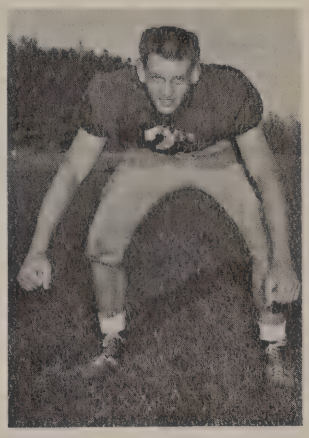

RANDY SELF
Guard No. 73
Junior

DAVE MOOERS Co-capt.
Fullback No. 39
First Team- All League
First Team- All State
Senior

WALT RICHMOND
Center No. 51
All League-
Honorable
Mention
Junior

RON EDMINSTON
Guard No. 63
All League-
Honorable
Mention
Senior

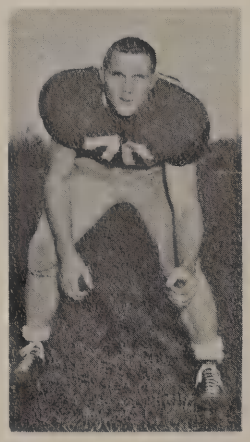

LEN BUCHHOLZ co-capt.
Tackle No. 70
First Team- All League
First Team- All State
Senior

Team Displays Talent

Fullback Dave Mooers (39) follows Don Goodwin (74) against the Creswell Bulldogs.

Head Football Coach, Don Swartz has compiled a three season record of 26 wins against 4 defeats. Two of these defeats were experienced this year. The Falcons were said to be weak this year, and yet were in league contention up until the last game of the season. The Falcons also set a scoring record with a 70-6 jaunt over Pleasant Hill early in the year.

Len Buchholz, Dave Mooers and Walt Richmond, returning lettermen from last year's Emerald League Championship team, combined their efforts in producing this season's record for 7 wins and 2 losses.

Elmira produced two All-Staters. Mooers and Buchholz controlled those honors. Senior End, Ted Hinke contributed his T.D. for the team also. The backfield was considered young and green with Junior Quarterback, Duane Faulhaber directing the truly fine 1963 ball club.

Coach Don Swartz figures out strategy during half-time of game against St. Francis.

Half-back Dan Sullivan catches pass from Quarterback Duane Faulhaber for substantial gain against St. Francis.

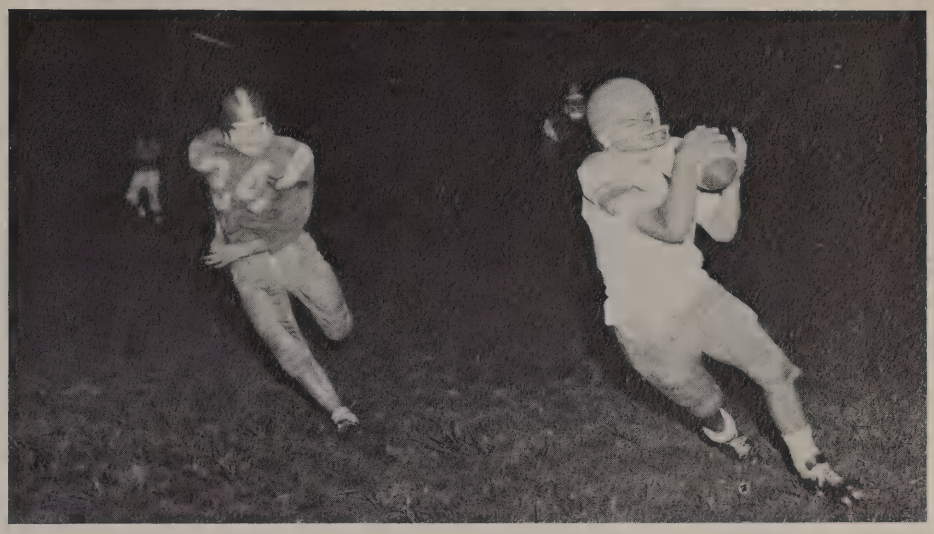

Elmira Falcon defensive line hits rival Quarterback in the Creswell game.

Half-back Eric Smith is tackled in St. Francis game. Wayne Dave (46) and Ron Edminston (63) look on.

Elmira's defense closes in on Creswell's ball carrier. Shown pursuing are (1-r): Len Buchholz, Ted Hinke, Dick Nyberg, Jim Bayes and Walt Richmond.

Elmira JV's

Top Row (1-r)- Assistant Coach James Kornmann, Phil Hausmann, Steve Childs, Frank Kinser, Chuck Tidball, Ron Robson, Scott Richmond, Tim Sullivan, Randy Hinke, Coach Don Schmidt. Middle Row- Ray Davis, Tom Graves, Dale Story, Dick Shearer, Ernie Wigham, David Stamback, Tom Pipkins, Lee Garber. Bottom Row- Roy DuVal; manager, Ed Root, Ed Boggs. Jack Boetgger, Roy Anderson, Rod Casey, Larry Turner, Ken Larsen.

Cross-County

Jack Tanner crosses the finish line in the McKensie-Elmira meet. Tanner led the Falcon team this season which had a 3 win - 2 loss record for the year.

Back Row (L-R) Dan Shearer, Clenn Kinser, Andrew Dinger, Tom Maharry, Victor Whitaker. Front Row-Coach Tom Harlow, Joe Mullens, Ken Swader, Jack Tanner, Denny Stout and Mike Crowson.

Jack Tanner

Al Carver controls tip as Dave Mooers (no. 44), David Dragt (no. 40), and Len Buchholz (no. 42), look on.

Emerald League Champions

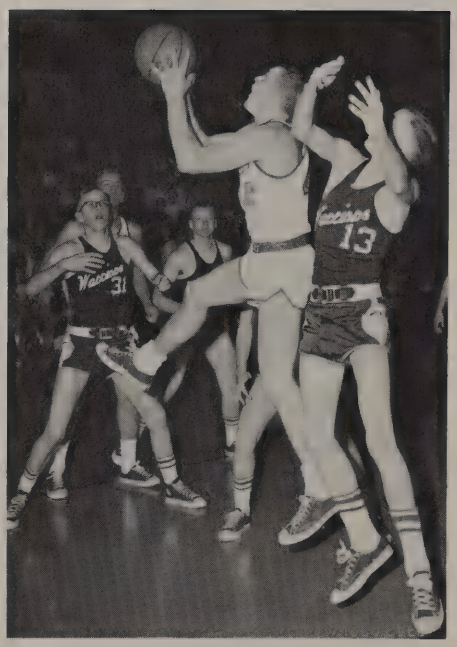

Senior Len Buchholz drives past defender for another two points.

Tourney-Bound Falcons

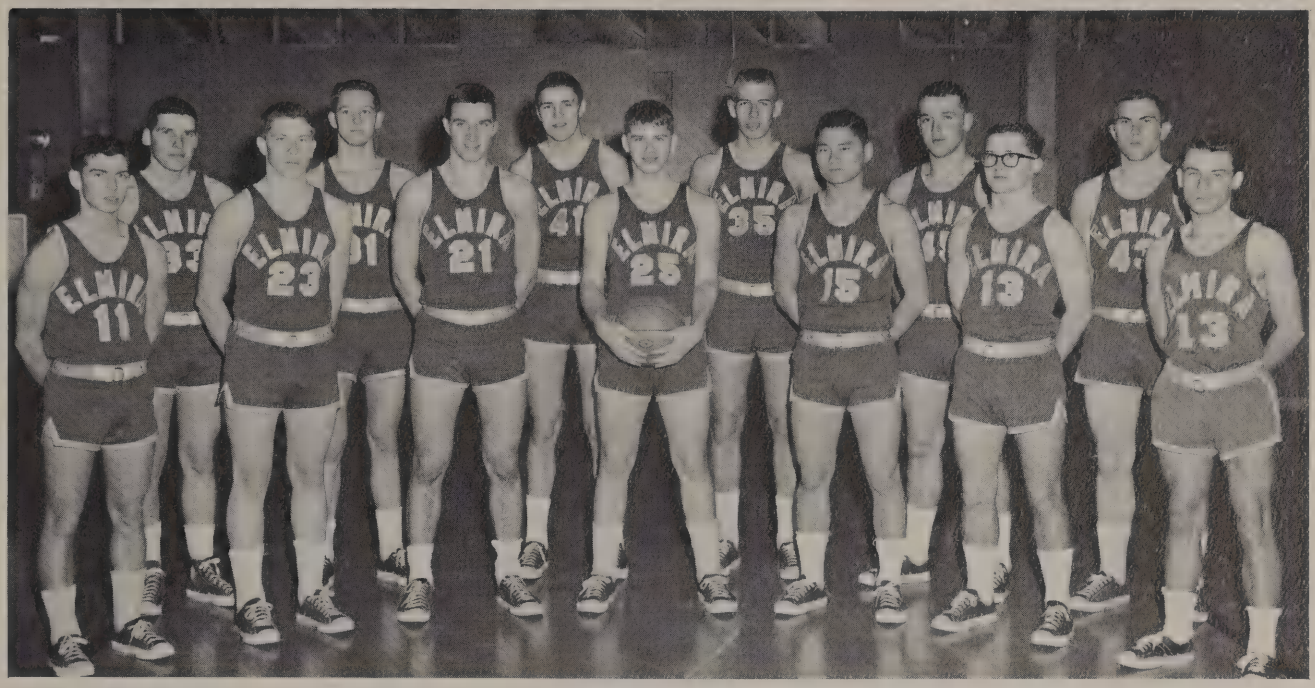

From left to right: Jack Tanner, Ron Smith, Chuck Buchholz, Lyle Warden, Walt Richmond, Dave Dragt, Duane Faulaber, Al Carver, Lee Garber, Dave Mooers, Edward Bailey, Len Buchholz, Jim Thatcher.

A championship season was on the agenda in this 1963-64 Basketball season as head coach Don McCluskey piloted his Falcons to a 21-1 league record. The lone-defeat was to second half champion Pleasant Hill which forced a best-of-three play-off series at South Eugene for the State Tournament Berth.

Coach Don McCluskey

DAVE MOOERS
6'1" Forward
Senior

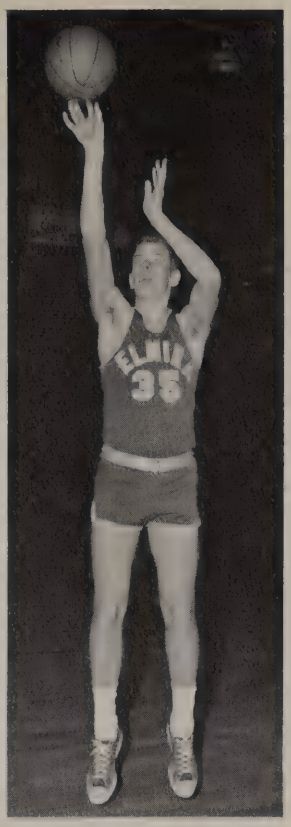

AL CARVER
6'2" Center
Junior

LEN BUCHHOLZ
5'11" Forward
Senior

DAVID DRAGT
6'2" Forward
Senior

DUANE FAULHABER
5'10" Guard
Junior

WALT RICHMOND
5'10" Guard
Junior

J.V. & Frosh Basketball

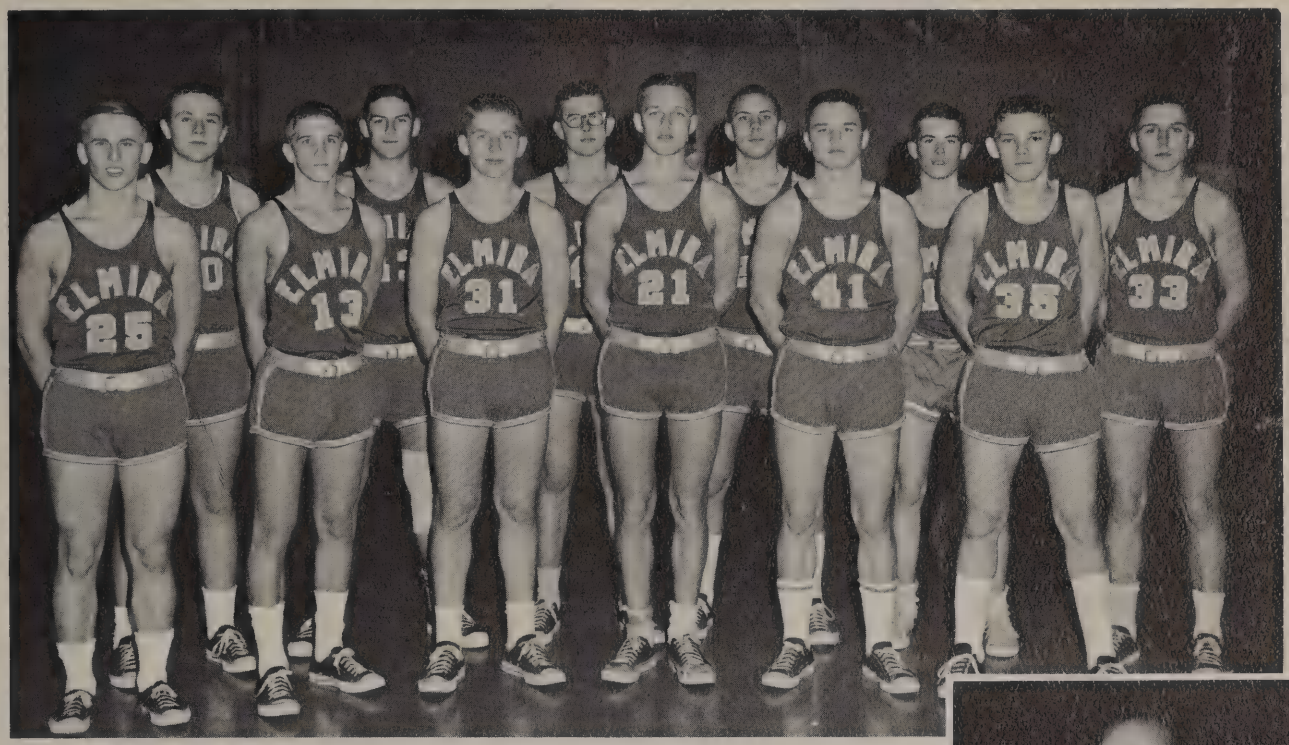

From left to right: Larry Turner, David Bartels, Joe Mullens, Ken Larson, Dick Shearer, Clen Kinser, Wayne Dave, Tom Pipkins, Jerry McVey, Jerry Partch, Don Stair.

Coach Don Schmidt

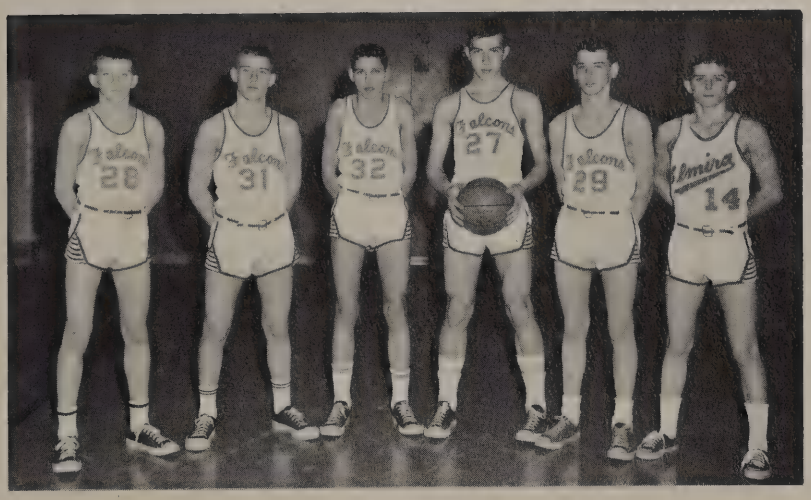

From left to right: Scott Richmond, Butch Filley, Victor Whitaker, Jim Story, Dennis Faulhaber, Steve Harris.

E.H.S. Wrestling

Front Row (left to right) Harold Buchholtz, Pat Bayes, Bill Manley, Mike Crowson, Randy Chick, Denny Stout, Oscar Mabry, Joe Turner. Second Row: Mike Severson, Don Llyod, Bill McCoy, Jack Flint, Jim McCoy, Steve Wilcox, Glenn Boggs. Third Row: Dennis Koffler, Jack Boettgar, Jim Bayes, Don Fields, Mark Gorham, Don Noice, Darrell Wilcox, Coach Mr. Kornman.

(Left to right) Seniors: Pat Bayes, Dennis Koffler, Darrel Wilcox, Mike Crowson.

The EHS wrestlers finished the season with a record of 7 wins, against 4 losses. Coach James Kornman's Falcons had only four seniors out of a twenty-two man squad.

Wrestlers are best, as for basketball....
Waltzin' Matilda was never like this!
May I see your Library Pass?
College Prep English
Your car broke down and you're tardy again?

J.V. Rally

The J. V. Rally worked hard to assure the J. V. team the best support possible. These girls were truly an asset to the Elmira Cheering section.

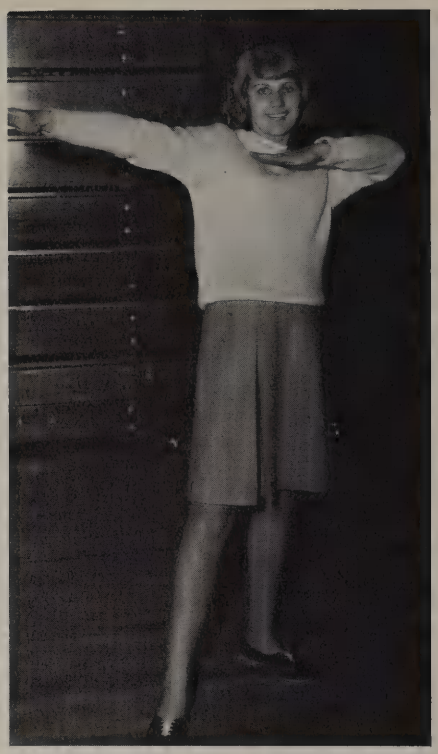

Gloria Bentiny

Bobbie Prutsman

Linda Thurman

Linda Moores

Organizations

Varsity

LeAnna Tripp

Erlene Payne

Loreen Richmond

Rally

Carol Edwards

Lloydine Moore

Sherry Douglas

Pep Club

Front Row: (Left to Right) Sherry Douglas, Lloydine Moore, Carol Edwards, Erlene Payne, Loreen Richmond. Second Row: Kathy Fisher, Sally McClure, Sheila Dahlin, Linda Pecnik, Carolyn Bray, Linda Faulhaber, Susan Filley, Lalee Stinson. Third Row: Judy Wilson, Barbara Hansmeyer, Nancy Whitlatch, Kathy Tuttle, Becky Conn, Mary Williams, Nancy Kincaid, Connie Gray, Fourth Row: Doris Reid, Betty Tanner, Susan Gould. Fifth Row: Nancy Smigley, Linda Tidball, Eunice Moore. Sixth Row: Barbara Allen, Renee Andrus, Joan Edwards, Linda Myers, Roberta Prutsman, Linda Thurman, Gloria Benting, Linda Mooers. Seventh Row: Terry Kincaid, Darlee Benoit, Shirley Boggs. Eighth Row: Frankie Moore, Linda Stout, Dixie Bowman. Ninth Row: Sharon Bell, Leta Whitaker, Hallene Harley, Gregg LeClere, Janet Garner, Carolyn Berg, Barbara Wienecke. Tenth Row: Linda Brown, Rosemary Warden, Barbara Stoddard, Linda Knight, Karen Mansfield, Nancy Walton, Elanor Rust, Susan Cram, Sharon Gammell.

This year's Pep Club in membership was record breaking. Pictured here are a few scenes from the Pep Club section showing their support for the Falcon teams.

Above: Kathy Fisher
Pep Club President.

Talons

Front Row: (left to right) Gregg Dragt, Jim Thatcher. Second Row: Calvin Cook, Bill Manely, Roy DuVaul, Ron Robson, John Jones. Third Row: Kenny Sheffler, Don Warden, Ed Anders, Jack Boettger.

E.H.S. Pep Band

Front Row: (from left to right) Bill McCoy, Jim Story, Rancy Allison, Butch Filley, Dick Nyberg, Gary Force, Gregg Dragt, Chuck Tidball. Second Row: Jim McCoy, Wayne Poor, Joanne Jesson, Cheryl Stamback, Don Stair, Hughel Story, Willi Bondolli. Third Row: Richard Ried, Frank Kinser, Ron Robson, Rod Casey, Roger Anderson, Fourth Row: Carl Anderson, John Welton, Jim Burge, Ron Tuttle, Gary Swanson, Clen Kinser.

Golden "E"

Front Row (l.--r.)--Lee Garber, Dan Sullivan, Mike Crowson, Ron Edminston, Dave Mooers, Len Buchholz, Pat Bayes and Mark Gorham. Center Row--Mike Brock, David Dragt, Ed Bailey, Duane Faulhaber, Al Carver, Chuck Tidball and Gary Swanson. Back Row--Denny Stout, Jack Tanner, Joe Davis, Craig Dahlin, Dick Blackston, Walt Richmond, Don Goodwin, and Ron Smith.

F.T.A.

Front Row (l.--r.)--Advisor--Mrs. Helen Minkler, Barbara Peterson, Phyllis Barker, Bev Nichols and Mike Palmer. Back Row--Mr. Forvilly, David Ballard, Carolyn Bray, Edwina Guilford, Sharon Phillippi, Tamara Smid, Charlotte Reece, Sandra Neet.

Our Accomplished Band

Bottom Row: (from left to right) Kerry Montgomery, Beverly Nichols, Linda Meyers, Linda Stout, Gary Swanson, Betty Tanner, Doris Reid, Steve Wilcox, Phyllis Barker. Second Row: David Stanback, Willi Bondolli, Kathy Tuttle, Delbert Pancake, Kathy Casy, Jughel Story, Sharon Phillippe, Charolotte Riece, Conald Stair. Third Row: Marlo Ellingston, Frank Kinser, Richard Ried, Lorellie Vaughn, Robert Tuttle, Evelyn Malloy, Ron Robson, Jim Burge, Cheryle Stamback. Fourth Row: Susan Filley, Linda Pecnick, Rosemary Warden, Carolyn Bray, Nancy Walton, Bobbie Prutsman, Nancy Montgomery, Joanne Jessen, Rod Casey. Fifth Row: Jim Story, Randy Allison, Pam Palmer, Dick Nyberg, Gary Force, Wayne Poor, Chuck Tidball. Sixth Row: Clinton Kinser, Gary Dragt, Butch Filley, Jim McCoy, Karen Jenkins, Jack Pierce, Jim Thatcher, Bill McCoy.

The Falcon Chorus

Bottom Row (l. --r.)--Joyce Thorp, Dee Ann Adney, Robin Kinnee, Darlene Harris, Joyce Brakefield, Eunice Moore, Rollyce Chick, Joyce Lynch, Kathy Pipkins and Pam Palmer. Second Row--Barbara Allen, Connie Bennett, Darlene Davis, Eleanor Rust, Karen Jenkins, Judy Jessen, Carol Cook, Barbara Evans, Joy Lloyd and Jackie Gee. Third Row--Bill Manley, Eric Smith, Joe Mullens, Ed Root, Lloydine Moore, Shelia Dahlin, Betty Riley, Dave Marshall and John Welton. Fourth Row--Mike Crowson, Jim Eagan, Marlo Ellingson, David Buckridge, John Webster, Roger Brakefield, Ed Bailey, Darrell Wilcox and Ron Smith.

The E.H.S. Dance Band

Front Row: (from left to right) Gary Swanson. Second row: Chuck Tidball, Hughell Story, Don Stair, Joanne Jesson, Willi Bondiolli, Gary Force. Third Row: Randy Allison, Ron Casey, Carl Anderson. Fourth Row: Clyde Morrel, John Welton, Jim Burge, Jack Pierce, Robert Tuttle, Marlow Ellingston.

Silhouettes

Front Row: (from left to right) Bill Manely, Carol Cook, Elenor Rust, Karen Jenkins, Joe Mullins. Second Row: Ed Root, Joyce Linch, Shiela Dahlin, Dave Marshal. Third Row: Jim Burge, Judy Jesson, Dan Shearer. Fourth Row: Mike Crowson.

G.A.A.

Top Row (l. --r.)--Joanne Neet, Ila Smith, Lorelei Vaughn, Hanet Forney, Karen McCaffery, Carolyn Bray, Phyllis Barker, Linda Myers, Frankie Moore. Second Row--Karen Jenkins, Kathy Casey, Arlene Lewis, Eleanor Rust, Colene Bohn, Nancy Walton, Linda Brown, Karen Foster, Hallena Riley, Doris Reid. Third Row--Karen Klose, Barbara Peterson, Bonnie Barley, Tammara Smid, Bev Nichols, Cheryl Wisntead, Darlene Harris, Cindy Deedon, Welma Gammell, Joan Forney, Cheryl Stamback, Sharon Bell, Connie Gray, Carol Hazel, Carolyn Thompson, Rosie Mooney, Terry Kincaid, Mary Williams, Becky Conn, Nancy Whitlatch, Roberta Tidball. Fourth Row--Jeanette Yoder, Sharon Wells, Helen Fitch, Evelyn Stair, Erlene Payne, Andrea Garboden, Edwina Guilford, Shirley Boggs.

Girls League Council

Back Row (l. --r.)--Janet Forney, Cora Bolling, Kathy Casey. Front Row--Terry Kincaid, Anne Spencer, Judy Fuller, Gregg LeClere.

(photo by Nina Thorson)

Dogpatch Daisies

Elmira High School will look like Dogpatch during Sadie Hawkins Days Nov. 25-27. Prospective Daisy Maes in picture plot their strategy. Left to right are Rose Mooney, Carolyn Thompson and Edwina Guilford. Events will include a mock wedding, Dogpatch-style dress-up day, selection of "Lil' Abner" and "Daisy Mae" and a girl-ask-boy dance. Tickets for the dance will be purchased with canned foods which will be sent to needy families.

from the rug, Petunia! Put a wet chamois on the mark—leave it for three hours—and then brush.

BISHOP-BRACKEN

Register-Guard Classified Ads
Bring Quick Results

Taste it toasted! Great way to start the day!

ROMAN MEAL

Roman Meal is the light brown bread with natural whole grain goodness!

BAKED BY
WILLIAMS'

At Miller's did you ever see an R&K that wasn't You?

Honor Society

Top Row (l.--r.) -Dale Brabham, Al Carver, Mike Palmer. Middle Row--Barbara Peterson, Len Buchholz, Evelyn Stair, Sue Theilman, Kathy Fisher, Erlene Payne, DeAnna Berens. Bottom Row--Judy Fuller, Anne Spencer, Lee Garber, Ted Hinke, Rosemary Warden, Lyndalu Allison.

Spanish Club

Top Row--(l.--r.) Advisor Mr. Harlow, John Harris, Adrian Kloak, Bill Runyan, Randy Self. Middle Row--Tony West, Janice McCoy, Janet Forney, Zora Thatcher, Arlene Lewis. Bottom Row--Carol Cook, Kathy Casey, Erlene Payne, Greg LeClere, Barbara Peterson.

Student Council

From left to right: Publicity Manager Anne Spencer, Vice-President Al Carver, President Leonard Buchholz, Secretary Barbara Peterson, Student Manager Darell Wilcox, Asst. Treasurer Janet Garner, Advisor Mr. Peterson. Not Pictured: Treasurer Lyndalu Allison.

President
Len Buchholz

STUDENT COUNCIL MEMBERS

Gary Swanson, David Bartels, Tony West, Carol Nelson, Deanna Berens, Ted Hinke, Judy Davis, Betty Tanner, Walt Richmond, Lloydine Moore, Mike Palmer, Gregg LeClare, Janice Rothauge, Roy DuVal, Connie Bennett, Rita Robinson, Erlene Payne, Tim Sullivan, Carolyn Bray, Donald Stair, David Marshal.

Vice-President
Al Carver

Office Staff

Front Row: (from left to right) Shiela Dahlin, Sherry Douglas, Cora Bolling, Kathy Fisher, Jeanette Strunk, Joy Adank, Carolyn Thompson. Second Row: Janice Rothauge, Janet Garner, Mrs. Lorretta Zielinsky, Karen Jenkins, Mary Rogers.

Library Staff

Front Row: Theresia Bucher, Kathy Bohn, Maralee Partch, Joyce Linch, Carolyn Thompson. Second Row: Mrs. White, Joyce Brakefield, Dave Draght, Judy Jessen, Carol Hazel.

Falcon Flashes

Front Row (left to right) Mike Brock, Bill Runyan, Linda Knight, Joan Forney, Don Hollis, Sue Bartels, Pam Pieroni. Back Row: Jack Tanner, Judy Davis, Janice Rothauge, Sally McClure, Hallene Harley, Vicki Bruce.

Editor-in-Chief: Jack Tanner

The "Falcon Flashes" staff, always striving toward making a better paper, tried several new innovations on the school issue this year. For the first time in the paper's history, classified advertisements were used and pictures became a regular part of the "Flashes". Jack Tanner, editor of the "Falcon Flashes" did a tremendous job helping the first year students and making the paper a more spirited and improved publication.

Annual Staff

Carolyn, whenever you look at the beautiful picture of yourself on the snap page, remember that serious teacher;
R. M. Meliza

MR. RAYMOND MELIZA
Annual Advisor
English IV
Psychology
College Prep English
Student Activity Director

LALEE STINSON
Co-Editor

LeANNA TRIPP
Student Editor

MIKE PALMER
Business Manager

CAROL EDWARDS
Typist

Carol Edwards

LOREEN RICHMOND
Co-Editor

DAVE MOOERS
Sports Editor

DON HOLLIS
Assistant Sports Editor

Falcon Fans

Activities

Remember When. . .

Booo!

Sexy!

Eeek!

Oh! You kid.

M-m-m-good

But it's OUR locker

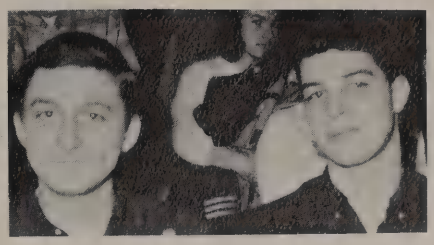

Only finks yell at games

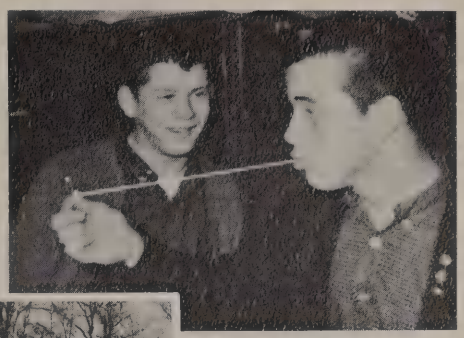

YUM!

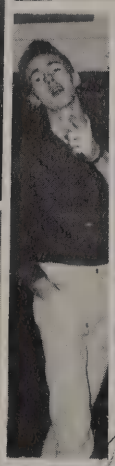

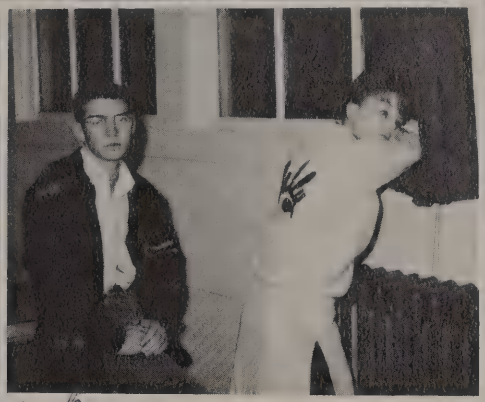

Happiness is clean fingernails.

Jack Tannell

Ain't love exciting?

The E. H. S. Beatles

Mac the Knife strikes again

Greg! What did you say.

Well, she is steady!

Homecoming Court

HOMECOMING
QUEEN
Barbara Peterson

JUNIOR PRINCESS
Hallene Harley

FRESHMAN
PRINCESS
Doris Reid

SOPHOMORE
PRINCESS
Linda Mooers

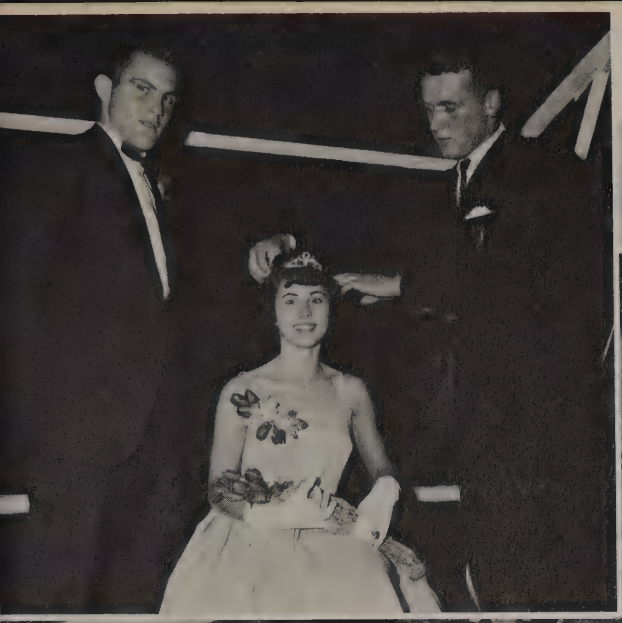

Homecoming-Bonfire

Sno ball

"Winterlude", the theme of the 1963 Snowball was sponsored by both the Varsity and Junior Varsity Rally Squads.

"The Chevelles", North Eugene High Dance Band, provided the music for this annual affair.

"Lost Horizon"

Cast during grand finale.

"It is a pleasure to see you, Mr. Conway. Please come closer, and have no fear. I am an old man and can do no harm."

"Perhaps in time. . . "

Cinderella

Jack and the Giant

Sweetheart Harmony Ball

Junior candidates Anne Spencer and Al Carver reign as King and Queen of Sweethearts-Harmony Ball.

Miss Clarke was the flower girl for this royal occasion.

ROYAL COURT: L. to R. Senior, Jack Tanner, and Lloydine Moore, Sophomore, Dick Shearer, Rita Robinson, Queen, Anne Spencer, King Al Carver, Freshmen, Terry Kincaid, and Ernie Wigham.

Mother & Daughter Tea

Hawaiian Charms was the theme for the annual Mother-Daughter Tea, which is sponsored by the Girls' League and the Future Homemakers of America. This year's agenda for the tea included Girls' League and FHA installation.

Above: Suzi Theilman receives her award for being the most outstanding girl in FHA.

Above: LaDonna Mooers receives trophy for Senior Seamstress.

Above: Linda Brown is giving her version of the Hawaiian hulu.

Girls of the Month

From left to right. September-Friendliness, Carol Edwards; October-Neatness, Lloydine Moore; November-Citizenship, Evelyn Malloy; December-Cooperation; Joy Adank; January-Leadership, Lalee Stinson; February-Personality, Halene Harley; March-Scholarship, Rosemary Warden; April-Sportsmanship, Erlene Payne; May-Service, Lyndalu Allsion. Center: Girls League girl of the year, Judy Fuller.

Each year one girl is chosen by the faculty to be honored as Girl Of The Year. This year it was Judy Fuller. Judy has been very active during her high school career. Her varied activities included serving as Girls League President, and an outstanding participant in public speaking.

Senior Hall

BEST DRESSED
Gary Swanson
Lalee Stinson

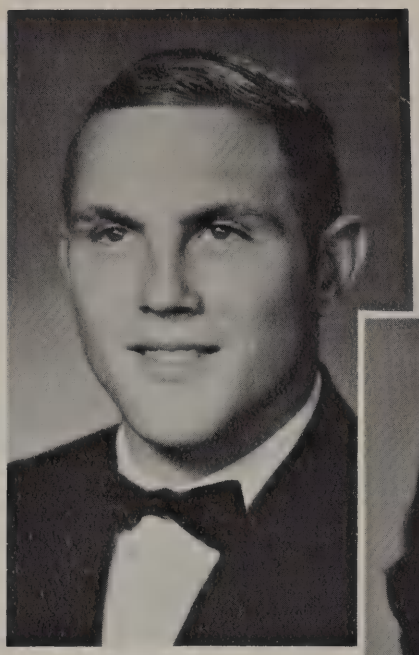

MOST LIKELY TO SUCCEED
Leonard Buchholz
Barbara Peterson

BEST LOOKING
Roger Gorham
Carol Edwards

WITTIEST
Mike Palmer
Suzi Thielman

BEST ALL AROUND
David Dragt
Kathy Fisher

# of Fame

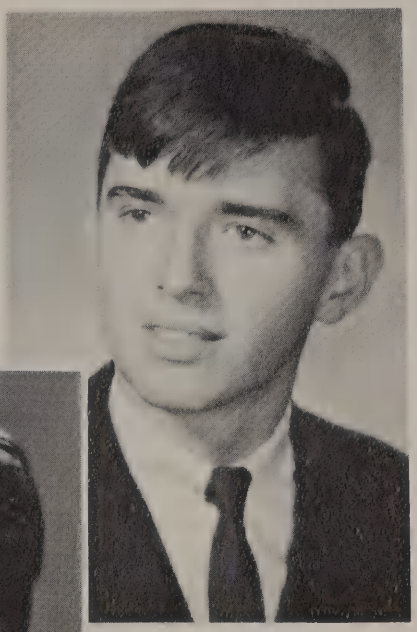

BEST PERSONALITY
Robin DelRosso
Loreen Richmond

FLIRT AND WOLF
Darrell Wilcox
Sheila Dahlin

MOST COURTEOUS
Joel Lusby
Joy Adank

MOST ATHLETIC
Dave Mooers
Lyndalu Allison

MOST STUDIOUS
Ted Hinke
Judy Fuller

Speech Becomes

Mike Palmer holds trophy he captured at the District tournament for Impromptu speaking.

Below: Mary Williams displays trophy she received for placing first in Interpretive Reading at the Linfield Speech Tournament.

Mike Palmer, Anne Spencer, Ted Henke and Gary Swanson is shown above proudly holding the first place trophy they won in district competition.

Gary Swanson, Anne Spencer, Mike Palmer, Judy Fuller, Ted Hinke, Mary Williams, Bill Runyan, Suzie Thielman and Dan Sullivan participated in debate activities.

Outstanding Activity

Genette Thompson, Mary Williams, Suzi Thielman, Dick Nyberg and Mike Palmer represented Elmira High School in After Dinner Speaking and Poetry.

Left: Halene Harley carried on a four year tradition by winning a nationwide speech contest locally sponsored by the IOOF and Rebecca Lodges.

Lalee Stinson and Judy Fuller are shown holding their oratory trophies. Lalee received first place honors in oratory at the Linfield Speech tournament. Judy won her trophy by placing first in district competition.

Below: Genette Thompson, Lalee Stinson, Suzi Thielman, Anne Spencer and Mary Williams participated in interpretive reading contest.

Gary Swanson, Genette Thompson, Mike Palmer, Judy Fuller, Ted Hinke, Suzi Thielman, Dick Nyberg and Anne Spencer represented the Speech department in extemporaneous and impromptu speaking.

Fastest Duck Goat Skinners in the Country!
BASKETBALL
TOURNAMENT
CONS ARE THE GREATES
DUANE FAULHABER
ALLEN BUCHHOLZ
AL CARVER
DAVE DEATHOFF
WELCOME HOME, STATE A2 CHAMPS! THAT'S OUR TEAM—MEN!

CHAMPION
A-2
1964
BAILEY, ED
BUCHHOLZ, LEN A-2 2ND TEAM
BUCHHOLZ, CHUCK
DRAGT, DAVID
FAULHABER, DUANE
CARVER, AL A-2 TEAM
GARBER, LEE
SMITH, RON
TANNER, JACK
MOOERS, DAVID A-2 2ND TEAM
RICHMOND, WALT
WARDEN, LYLE
MGR. - TIDBALL, CHUCK
COACH - MCCLUSKEY, DON
EMERALD
LEAGUE
CHAMPIONS
1964
BAILEY, ED
BUCHHOLZ, LEN
BUCHHOLZ, CHUCK
DRAGT, DAVID
FAULHABER, DUANE
CARVER, AL
GARBER, LEE
SMITH, RON
TANNER, JACK
MOOERS, DAVID
RICHMOND, WALT
WARDEN, LYLE
Flint Studio
EUGENE, ORE.

State - A'2

Center Al Carver scores against Pleasant Hill in the play-off series.

Forward Dave Mooers scores on a lay-in in the championship game. Len Buchholz looks on.

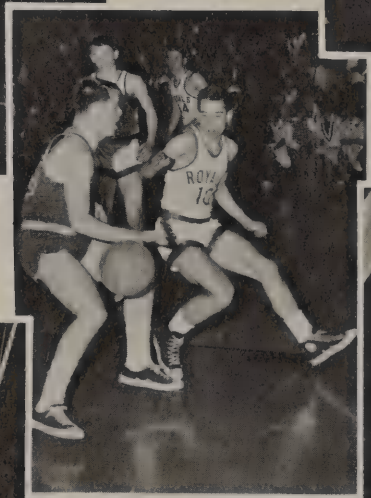

Junior guard, Duane Faulhaber showed outstanding ability in the final game at Coos Bay.

Senior Dave Dragt, a key to a championship team.

Rebound strength shown here with, L. to R., Dave Dragt, Walt Richmond and Al Carver.

Champions

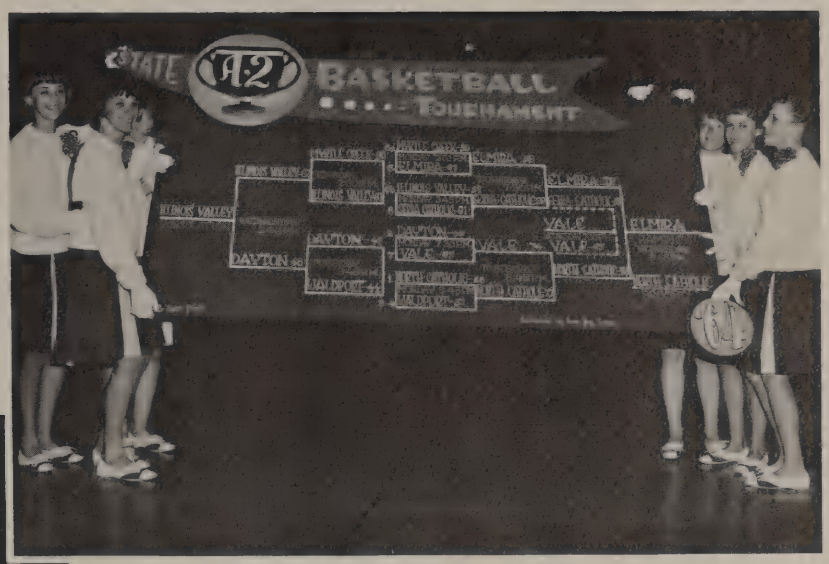

Right--The symbol of a championship basketball team. The State A-2 Basketball Tournament plaque will hang in the gym of the new high school.

Left--ALL TOURNAMENT TEAMS
First Team-standing--Al Carver, Joe Pretina, Ted Evans, Jerry Wilson, Darryl Geflert. Second Team--Dave Mooers, Jerry Bushman, Mel Highland, Ed Gorhman, Len Buchholz.

Coach Don McCluskey's high flying Falcons gained the State Tournament Berth, at Coos Bay, after winning the first two games with Pleasant Hill at South Eugene's gymnasium. The tournament-bound Falcons were matched against Myrtle Creek in the first round of play, in which Elmira handed them a 63-59 setback gaining semi-final action against Serra Catholic of Portland. With center Al Carver and forwards Len Buchholz and Dave Mooers working on the boards plus the strength and hustle of Duane Faulhaber and Dave Dragt, the Falcons displayed the talent they needed to go on and defeat the Royals 79-56 for the State A-2 Championship.

Above--Dave Mooers and Len Buchholz accept State A-2 trophy.

Baseball

Top Row--Dan Strunk-manager, Jack Boettger, Ron Edmiston, Dave Dragt, Al Carver, Dave Mooers, Duane Faulhaber, Coach Don McCluskey. Bottom Row--Allen Lewis, Ed Root, Ernie Wigham, Don Hollis, Walt Richmond, Gary Swanson, Pat Bayes and Craig Dahlin.

Senior Dave Mooers starts to swing during the Junction City game.

Junior Walt Richmond starts pitching wind-up.

Junior Al Carver led the Falcon hitting this year, as well as having full-time pitching duties.

Track "64"

Front Row, L. to R.: Dave Endicott, Gary Foster, Scott Richmond, Mike McCrain, Mike Shankle, Joe Turner, Larry Turner, Jack Tanner, Ray Davis, Jim Thatcher. Second Row: Harlod Barley, Manager; Joe Bondioli, Ken Scheffler, Joe Mullens, Dennis Faulhaber, Clenn Kinser, Jim Story, Ted Hinke, Len Buchholz, Hughel Story, Manager. Top Row: Glenn Boggs, Steve Harris, Tim Sullivan, Dan Sullivan, Dan Shearer, Ed Plunk, Mr. Don Schmidt, coach, Tom Maharry, Wayne Dave, Ken Larsen, Tom Pipkins, Butch Filley and Ed Bailey.

Coach Don Schmidt's trackmen had an improving club as the year progressed, with only four seniors out of the thirty-three man squad participating. A building track program is in store for Elmira, and Coach Don Schmidt.

Len Buchholz shows outstanding ability in throwing the javelin.

Above: Senior-Ted Hinke throws disc at a track meet.

Jr-Sr Prom

Carol Edwards, and escort Duane Johnson cross the entry to the prom.

Long formals and white dinner jackets highlighted an elegant evening at the Junior-Senior Prom. The theme Golden Sands, chosen by the Junior class, the theme was carried through with fish nets, soft lights, and sea shells. Live entertainment and ushers added an extra special touch to a perfect evening.

Sandy Thompson sang many favorites and was very much enjoyed by all.

Graduation-1964

Mr. Wilson supervises as Junior girls await beginning of graduation exercises.

Mrs. Clark helped the girls add the finishing touches. Above Kathy Fisher is being helped with her collar.

Judy Fuller accepts award given by Georgia Pacific for outstanding ability academically and a proven leader.

Len Buchholz and David Mooers receive an award for outstanding accomplishments in athletics.

"Man's worth is measured

Graduation

VALEDICTORIAN
Barbara Peterson

SALUTATORIAN
Judy Fuller

SALUTATORIAN
Lyndalu Allison

MR. DONALD R. HUSBAND
Attorney at Law and Oregon State Senator, presents the 1964 graduating address.

by his contribution"

Baccalaureate

Seniors begin final activity as a class. This year's graduating class will be the last to graduate from the present high school.

The Reverend Earnest Bell's topic for the Baccalaureate Service was "How to be Free".

The Class of 1964

INTER-COLLEGIATE PRESS

Kansas City — Winnipeg

Yearbooks — Yearbook Covers

Diplomas — Graduation Announcements

USA

Carolyn.
Thanks for all of your help in the office this year. When I wanted a job done well I knew who to call on. Hope to be able to have you in the office again next year.
Loretta Zielinsky, Sec.

Carolyn:
To one of the sweetest girls of the Junior class.
Good luck to you in the new high school.
Good luck in your Bookkeeping.
Karen
'65 Mansfield

Carolyn
you're a real
sweet girl with
a nice smile.
As ever
Carol

To a "surgical"
nurse
your idol,
SUE DARTELS

To one of the
hardest working
nicest girls I know.
Best always
Jan
'65

Carolyn:
Hope you enjoy
having your nice
place of business
To a sweet nice
girl & fellow Bookkeeper
Lorraine